TO PHONE THE TELEGRAPH DIAL 2-1051

DIXON EVENING TELEGRAPH

WEATHER
Partly cloudy and cooler tonight and Tuesday. Low tonight 55. High Tuesday 68. Low Tuesday night 50. Northwest winds 10 to 15 MPH.

ONE HUNDREDTH YEAR Number 213 Telephone 2-1051 DIXON, ILLINOIS, MONDAY, SEPTEMBER 11, 1950 12 PAGES PRICE FIVE CENTS

Thirty-Two GI Guardsmen Die in Train Wreck

Allies and Red Big Guns Slug It Out in Close Range Battle

Report New Korean Attack Due Anytime

Northern Troops Prepare New Push

By RUSSELL BRINES

Tokyo, Sept. 11—(AP)—Allied and Red big guns and infantry slugged at each other in bitter, close-ranged fighting today seven miles north of Taegu.

A fresh Red Korean offensive was expected there at any hour.

Allied artillery and warplanes hurled showers of steel at Red troops and artillery pieces throughout Monday.

A U. S. Eighth Army spokesman said the American barrage knocked out "a great many" Red big guns.

Mass for Attack

"Considerable action is expected in this area again tonight," a First Cavalry division spokesman said. About 40,000 Communist troops were massed for attack against the allied northwest wall.

East of this sector allied South Korean forces ground ahead in an attack which has secured defenses of Yongchon, eastern gateway to Taegu.

Elements of the South Korean eighth division drove six miles north of the vital Yongchon-Kyongju highway at one point in the northeast sector. At the high tide of last week's breakthrough, Red Korean artillery fire closed this road.

Regiment Mangled

On a third critical area, allied aircraft mangled a Communist regiment of 3,000 men in the Naktong river bulge west of Changnyong.

The U. S. Second Division repulsed a sharp Red attack in the bulge. Slashing allied fighter planes caught the North Koreans in the open as they reeled back from the doughboy's blows.

This setback, added to previous Red losses, left the battlefield strewn with 1,000 Communist dead and 1,500 to 3,000 wounded, reconnaissance pilots reported.

Farther south, the U. S. 25th Division beat off several light attacks. The 25th counted the day as quiet in comparison with the heavy blows of last week.

Allied pilots reported some signs of a Red withdrawal in this area west of Masan. The pilots said two Red battalions were mov-

(Continued on Page 6)

SHOCKED—Sitting alone in "collecting station" behind the Taegu front, battle weary GI buries his head in his hands, as though he were trying to blot out horror of his recent experience.

Dixon Carpenters Strike; Want 17½c Per Hour Boost

One-hundred-thirty Dixon carpenters went on strike today for a 17½c hourly increase over their current $1.92½ scale.

Telegraph contractors had offered seven cents. He said union spokesmen would meet the contractors this afternoon for further negotiations.

The carpenter-contractor contract expired the first of the year. Willard said no increase was contemplated then by the AFL "because things had started to taper off."

"But now," the business agent said, "things have started to skyrocket and we've asked for an increase."

The union notified the contractors 60 days ago of the strike deadline.

Expect Court To Set Aside Ryan Sentence

County Judge Ralph Sheridan, Freeport, indicated today in Lee county court he would set aside an order sentencing James Courtney Ryan to a year at Vandalia, suspending the sentence, and then placing him on probation for a year.

Judge Sheridan was named to hear the motion to set aside the judgment when Judge Gehant allowed a motion for Ryan for a change of venue.

Sentenced June 19

On June 19, Ryan was sentenced to a year at Vandalia by Gehant. Judge Gehant then suspended the sentence and placed him on probation for a year. The terms of probation included a $300 fine and a "no drinking or driving" for a year clause.

Ryan was arrested June 15 after he was involved in an accident on alternate route 30. The second car carried seven members of the Glen Bock family, 813 W. First street. All escaped injury.

Judge Sheridan indicated he would set aside Gehant's order because, as Ryan's attorneys had argued, no one under Illinois law can be given a suspended sentence. Ryan's attorneys, Robert W. Besse

(Continued on Page 6)

Mrs. Walter Page Succumbs in East

Mrs. Walter Page, formerly of Dixon, died at Scarsdale, N. Y., Sunday, according to word received here today. She was the wife of Walter Page, former official of the Page Milk Co., here. During the 'Sons Of Dixon' celebration, Mr. Page was a speaker at the banquet held during the festivities.

Mrs. Page was born Genevieve Burnham at East Homer, N. Y., and was married to Walter Page in 1904. She was the daughter of Anna G., and Shephard C. Burnham.

She is survived by her husband and three children, Mrs Oscar A. Olson, Mrs. James P Wines and Henry Burnham Page, and a sister, Mrs. Edna Burnham, formerly of Dixon There are also four grandchildren.

Funeral services will be held Tuesday afternoon at Scarsdale. Burial will be at Fernclift Cemetery, Hartsdale, N. Y.

Earlville Girl Killed When Car Skids Into Ditch

Earlville—The only child of an Earlville couple—a 14-year-old girl—died of head injuries Friday after the car in which she was riding skidded into a ditch three miles north of Earlville.

Bonnie Jean Leach, daughter of Mr. and Mrs. Ferris Leach, died instantly after the accident on a rural road.

The driver of the car, Ralph Terry, 20, son of Mr. and Mrs. Irvin Terry, Paw Paw, suffered minor cuts and bruises.

Terry told police he lost control of the car when it slipped on gravel.

The crash occurred in Lee county but at the request of the family the body was returned to Earlville. LaSalle county coroner, Dr. A. J. Roberts, conducted an inquest Saturday. A coroner's jury returned a verdict of accidental death.

A sophomore in Earlville high school, Miss Leach was born March 24, 1936. Funeral services were conducted this afternoon in the Earlville Methodist church, the Rev. D. J. Schuyleman officiating. Burial was in Harding cemetery.

Canton Voters Okeh School Bond Issue

Canton, Ill., Sept. 11—(AP)—Canton voters have approved a $1,250,000 bond issue for a new high school building.

The proposal was approved Saturday by pluralities of about 200 on each of several questions. The total vote was 2,989.

George Bernard Shaw Suffers Broken Thigh

Avon, St. Lawrence, Eng., Sept. 11—(AP)—George Bernard Shaw, the aged Irish playwright, was taken to a hospital today with a broken thigh.

Shaw fell in the garden of his home yesterday. Hospital officials said Shaw would be operated upon tonight. He was 94 years old on July 26

He was taken by ambulance to Luton and Dunstable hospital.

Mobilization Geared To 30 Billion Dollar Arms Plan Underway

Washington, Sept. 11.—(AP)—President Truman's new war mobilization machinery, geared to a $30,000,000,000-a-year arms program, began to roll today under a production boss borrowed from industry.

William H. Harrison, president of International Telephone & Telegraph Corp., walked into the hot spot as head of a new "national production authority" (NPA) in the commerce department.

His first job, after today's swearing-in, was to face the steel industry—the presidents of 21 companies, invited here to discuss how to divide steel supplies between booming civilian factories and mushrooming war plants.

Requires Sacrifices

This was the first move in a mobilization against Communist aggression which Truman said Saturday night may last many years and will require sacrifices of every American.

A series of orders is expected to follow. But actual "allocations"—that is, assignments of steel and other materials to particular users—may not begin for weeks. And civilian goods—autos, television sets, freezers and others—may not be affected for months.

Immediately ahead, perhaps within this week, are:

1. Issuance of a scarcity list by Truman, naming materials in short supply. Steel, copper, rubber, and aluminum will be on it.

2. An inventory control, or anti-hoarding, order by NPA. This will make it illegal for business firms or others to amass supplies of the scarce goods beyond a normal working level.

3. A priority regulation, to compel mines and factories to put defense orders ahead of all others.

In his Saturday night radio and television speech, and in executive orders, the president announced a mobilization program involving eight federal agencies. He said defense spending will be doubled—to $30,000,000,000 a year—by next

(Continued on Page 6)

Harold Russell Is Amvet Leader Again

Cleveland, Sept. 11—(AP)—Three Illinois persons were elected to offices in the Amvets during the closing session of its sixth annual convention.

Handless World War II veteran Harold Russell, 36, of Watertown, Mass., who won two motion picture "Oscars" was elected for a second term as national commander. The convention held final sessions yesterday.

Harry Nesmith, Salem, Ill., was elected surgeon general.

Miss Edna Dunkle, Urbana, Ill., was elected auxiliary treasurer and Mrs. Mart Swisher, also of Urbana, Ill., was named liaison officer of the auxiliaries.

MARRIAGE LICENSE.

County Clerk Sterling D. Schrock issued a marriage license Saturday to a Dixon couple, Darrell D. Brenner Jr., 24, and Miss Donna Jean Dogwiler, 20.

Tipsy Driving Charges Filed Against Pair

Two Sterling men charged with drunken driving—one for the second time in six months—had their cases continued this morning by County Judge Grover W. Gehant.

Ray Robison, who lost his license for a year April 18 when he pleaded guilty to drunken driving, was arrested Sunday morning by Officers Earl Kelchner and Fred Sanford. State's Attorney Morey C. Pires charged Robison was driving while intoxicated at First street and Galena avenue.

Is Second Arrest

Kelchner also arrested him last April. Represented by Mark Keller, Robison said he hadn't been served with a warrant naming the charge. Judge Gehant continued the case until this afternoon. Robison, meanwhile, is out on a $1,000 bond.

Another Sterling resident, William Phillips, 23, had his drunken driving case continued until Saturday. Judge Gehant appointed Charles M. Kearney to represent him when Phillips said he wanted a lawyer but couldn't afford one.

Got Blood Test

Phillips was arrested at River street and Galena early Sunday morning by Kelchner and Sanford. He demanded a blood test, the results of which showed a .24 per cent alcoholic content.

(In past cases where the results of blood tests have gone before a jury, State's Attorney Morey C. Pires has said a range of from .15 to .25 indicated the subject was under the influence of liquor while a range of from .25 to .45 indicated the subject was "drunk.")

'Filthy Literature' Hit at Legion Meet

Chicago, Sept. 11—(AP)—Mrs. Norman L. Sheehe of Rockford, national American Legion auxiliary president, last night declared "filthy literature" is prevalent in American communities and is corrupting the nation's morals.

It is the auxiliary's obligation to see that it is eliminated, she said in a speech at the rehabilitation service forum of the Illinois Legion auxiliary in the Palmer House.

Mrs. Ernest Duckett of Chicago, newly elected auxiliary president, presented a check for $5,000, a gift of the auxiliary, to The Haven, an outdoor recreation camp for veterans near Marion, in southern Illinois.

Fourth Member of Family Disappears Mysteriously

Berlin, Sept. 11.—(AP)—Another member of the fast fading Field family has vanished, U. S. intelligence agents report. This makes number four to disappear mysteriously.

Latest reported missing is Mrs. Robert Wallach, adopted daughter of Noel H. Field, former State Department employe and the first member of the family to disappear behind the "iron curtain." He vanished in May, 1949.

Details Are Lacking

Intelligence sources said Mrs. Wallach came from Paris, but they would give no details of her disappearance

The Field case began when Noel went to Czechoslovakia in May 1949. Later his Prague hotel received a wire that he was going on a trip to Budapest.

That was the last ever heard of Noel.

His wife, Herta, in August, 1949, asked Field's brother, Hermann, a Cleveland, O., architect then in Warsaw to look for her husband. Hermann took a plane to Prague. When the aircraft got there, his name was missing from the manifest. Hermann was missing from the plane.

Herta had gone to the airport to meet him. When he failed to arrive she left.

Then Herta Disappears

That was the last heard of Herta.

The U. S. State Department has called on the governments of Poland, Czechoslovakia and Hungary to give some information about the Fields. They have gotten nowhere.

For the past year Communists in East Germany and other "Iron Curtain" lands have been using Noel Field's name as a scape-goat for their purges. They refer to him as "the American spy, Noel Field" and accuse him of dealing with nationals charged with anti-government activities.

MISS AMERICA—Yolande Betbeze, who was chosen "Miss America of 1951" in the Miss America pageant at Atlantic City, is crowned by Jaques Mercer. "Miss America of 1949." Miss Betbeze, who entered the contest as "Miss Alabama", was chosen over sixteen finalists. The 21-year-old Mobile beauty scored most heavily in the talent part of the contest where she sang an operatic aria.

'Miss America of 1951' Is Beautiful Moline, Ala., Girl

Atlantic City, N. J., Sept. 11.—(AP)—What's next for smiling, brunette Yolande Betbeze, 21, of Moline, Ala., the girl who reigns in bathing-suit, crown and cape as Miss America 1951?

First she's just going to enjoy being Miss America. "I'm leaving my immediate future in the hands of the Miss America Pageant," she said. That could mean a year of stage, modeling, and television contracts totaling about $50,000.

A $5,000 Scholarship

And after that? Miss Betbeze (she pronounces it Bet-Bees) wants a career in musical comedy or opera, and the $5,000 scholarship that comes with the Miss America title may further it.

A husband? Not yet. "I haven't had much time for going out," says the beauty queen, who has been studying voice and dancing for six years, in addition to language courses given at night by the University of Alabama exten-

(Continued on Page 6)

HOW WINNERS COMPARE

New York, Sept. 11—(AP)—Here's the way the three reigning beauties of America and Europe shape up, according to their vital statistics:

Age—Miss America 21; Mrs. America 25; Miss Europe 23.

Height—Miss America 5-5½; Mrs. America 5-3; Miss Europe 5-5.

Weight—Miss America 119; Mrs. America 113; Miss Europe 113.

Hips—Miss America 35½; Mrs. America 35; Miss Europe 35 2/5.

Waist—Miss America 24; Mrs. America 24; Miss Europe 26.

Bust—Miss America 35; Mrs. America 34½; Miss Europe 38.

Dirksen Talk Set Here for September 21

Everett McKinley Dirksen, Republican candidate for United States senate, will speak in Dixon at the Loveland Community building Thursday night, Sept. 21, it was announced today.

Henry C. Warner, Lee county GOP central committee chairman, made the arrangements for Dirksen's talk here. Warner said this morning that Dirksen will come to Dixon from Freeport where the candidate is scheduled to give an address during the afternoon.

The public is urged to hear Dirksen, a former congressman from Illinois. The talk will be given in the Loveland Community building auditorium.

Steinwedell, Former Green River Plant Boss, Gets New Post

William Steinwedell, formerly general sales manager of the Green River Ordnance plant, was appointed vice president in charge of production at Ammco Tools, North Chicago, The Telegraph has been advised.

Steinwedell was with the Stewart-Warner corporation and operated the company's plant at Green River during World War II.

His appointment was announced by Fred G. Wacker, Jr., president of Ammco Tools.

Were En Route To Camp from Pennsylvania

Spirit of St. Louis Rams Troop Train

LATE BULLETIN

Coshocton, O., Sept. 11—(AP) — Dr. William E. Phaadt, county coroner, reported today "at least 32 and possibly more" are dead in the Pennsylvania railroad train wreck near west Lafayette. He said he knows of 40 to 50 who are injured, several critically, but most of them superficially.

Coshocton, O., Sept. 11—(AP)—The Spirit of St. Louis, crack passenger train of the Pennsylvania railroad, ploughed into a troop train stalled by mechanical trouble in thick fog early today.

Twenty-five soldiers, all members of the Pennsylvania National Guard, were killed.

Sixty More Injured

Approximately 60 other guardsmen, en route to Camp Atterbury, Ind., to enter federal service, were injured.

Railroad officials said "we won't have anything on cause of the wreck until after an investigation is made."

Most of the dead and injured were in an old fashioned coach on the end of the 20-car troop train. Some were sleeping, others were being awakened for breakfast when the crash occurred at 4:15 a.m., CST.

The rear coach looked like a pile of tin cans and rubbish after it had been rammed. Its roof, 70 feet long, was compressed into 10 feet.

Four hours after the accident workmen with acetylene torches still were removing bodies from the wreckage. Each was tenderly laid, covered with an army blanket, on the ground as a heavy rain fell.

The troop train had stopped, ap-

(Continued on Page 6)

CALLED TO COLORS

Philadelphia, Sept. 11—(AP)—Approximately 3,000 members of the 28th infantry division, Pennsylvania National Guard, entrained yesterday for special training at Camp Atterbury, Ind.

Trains left from a score of cities with the largest unit—about 1,000 men—boarding at Philadelphia.

The L[illegible] that left from Carbondale, Pa., and which was involved in a wreck at Coschocton, O., early today, carried about 700 troops. Security regulations prevent disclosure of actual figures.

Forreston GI Dies Following Car Crash

Biloxi, Miss., Sept. 11—(AP)—Pfc. George O. Wagens, 19, Forreston, Ill., died at Keesler air force base hospital Saturday of injuries suffered in an automobile-bus collision Sept. 2.

The automobile in which he was riding and a Greyhound bus collided near Fontainbleau, Miss., east of Biloxi.

Surviving are his widow, two children, Randall and Benjamin, and his parents, Mr. and Mrs. Ben Wagens of Forreston.

Organized Reserve Post Meets Sept. 13

The 5306th Organized Reserve post, camp or station complement will meet Wednesday evening, Sept. 13, at 8 o'clock in the classrooms at the armory

The 5306 is a training unit of the army volunteer reserve and is open to officers in the active reserve of Lee, Whiteside and Ogle counties who are not otherwise assigned. All officers are invited.

Appointment of Gamblers' Mouthpiece Hit by Solon

Washington, Sept. 11 (AP)—Senator Wiley (R-Wis) proposed today that the senate crime investigating committee look into the appointment of Morris A. Shenker, St. Louis attorney, as a member of the Democratic national finance committee.

Wiley said in a statement that Shenker is "attorney for some of the largest gambling interests in America."

The senator added that the appointment is "a shocking indication of (a) The complete callousness on the part of Democratic officials—their complete disinterest in sifting out undesirable individuals or (b) The fact that some Democratic higher-ups think they can get away with anything."

"Shenker's appointment to help raise party funds is symptomatic of a decline in political morality, a sinking of elementary standards of political decency, a break-down of moral values," Wiley said.

Dave's Letter From Army Wee Bit Funny, No?

Grand Tower, Ill., Sept. 11—(AP)—The army said in a letter to David Hatley that he had been called from the enlisted reserves to active duty. Word went back to the army today that Dave hasn't been home lately.

Pfc. Hatley, 18, was wounded in Korea last July as he fought with the 24th Division

Since then he has recovered and returned to the front.

Mencken Runs True to Style On Anniversary

Baltimore, Sept. 11—(AP)—It couldn't be more typical.

H. L. Mencken, the satirical mischief-maker of the literary world observes his seventieth birthday tomorrow. And in his usual tradition-defying style he'll provide the birthday present himself.

The gift—directly to the Enoch Pratt Library and intended for his fellow Baltimoreans—consists of the great bulk of his literary accumulations from 50 years as a newspaperman, author, editor and critic.

Huge Blood Supply Needed In Event of A-Bomb Attack

Chicago, Sept. 11.—(AP)—Two atomic bombs dropped over populated areas in America could create the need for 7,500,000 pints of blood to treat the survivors.

This is nearly half the entire amount of blood drawn in the United States during World War II.

Three University of Chicago doctors, J. Garrott Allen, Peter V. Moulder and Daniel M. Enerson said the huge blood supply would be needed to treat effectively a half million A-bomb casualties with serious irradiation sickness.

They said in an article in the Bulletin of the Atomic Scientists that each victim would need at least a pint of blood every other day from four to six weeks to combat anemia.

Some scientists have estimated a single atomic bomb dropped over a large metropolis like Chicago could kill 200,000 and injure 250,000 others.

NEWSPAPERARCHIVE®
NEWSPAPERARCHIVE®

Legion Parade Awards Sunday Are Announced

Chicago, Sept. 11—(AP)—Led by Harwood Post 5 of Joliet, downstate units won several places in parade and contest judging Saturday at the Illinois American Legion's 32nd annual convention.

Results of band, drum corps and junior drum corps contests held during the three hour parade were announced by W. R. Stewart, chairman of judging.

Four Time Winners

Harwood Post 5 of Joliet, four-time winners of the national championship, won the Class A band division.

Peoria Post 2 placed third in the A division.

Class B honors was won by Roosevelt-Aurora Post 84 of Aurora. Belleville Post 56 Belleville was third and Logan Post 263 Lincoln, fourth.

Kewanee Post 31 Kewanee, placed fourth in senior drum corps. Peoria Post 2 was fifth. Crawford-Hale Post 95 Vandalia, seventh; Castle Williams Post 105 Decatur, eighth; Curtis Reeder Post 210, Danville, ninth; Harvey Post 155, Harwood, tenth. DeKalb Post 66, DeKalb placed 13th. Taylorville Post 73 Taylorville, 14th. Ottawa Post 33, Ottawa 15th and Louis E. Davis Post 56 Bloomington 16th.

The junior drum corps title was scored by Quincy Post 37 placed third.

Parade floats were judged by a crew of professional judges on the basis of beauty and originality.

First in the beauty division was "Our American Heritage" by Zion-Benton Post 865 of Zion.

DeKalb Is 4th

Earlier Sunday Roosevelt-Aurora Post 84, Aurora won third in ritual team contests and DeKalb Post 66, DeKalb, won fourth.

Morrison (Whiteside county) Post 328 won third in firing squad matches. Calumet Memorial Post 330 placed fourth and the Harry E. Wiles Post 381 of Arlington was fifth.

The color guard unit of Kankakee Post 85 won second place and Morrison (Whiteside county) Post 328 placed fifth.

Clarence E. Harper Chicago, state legion ceremonial chairman, announced the results.

We have stationery suitable and pleasing to the executive of any high class firm. Dial No. 2-1051 and our representative will call upon you with samples.
B. F. SHAW PTG. CO.

F. X. Newcomer & Co.
INSURANCE BONDS
REAL ESTATE LOANS

FOR THE BEST IN
ROOFING and SIDING
ASPHALT
ASBESTOS
ALUMINUM
Expert, Insured Workmen
Modern Equipment
THE HUNTER COMPANY
81 College Ave. Dixon, Illinois
Phone Dial 3-8221

POW'S MOP—At Pusan, South Korea, two North Korean Army nurses, prisoners of war, scrub floors at their POW camp. (NEA-Acme telephoto by staff correspondent Norman Williams.)

Convicted Traitor In Serious Condition

Boston, Sept. 11—(AP)—Robert H. Best, 54-year-old former newsman convicted as a traitor for broadcasting German propaganda during World War II, was reported in fair condition at City hospital today following a cerebral hemorrhage.

His name has been on the danger list since he was stricken in his Charles street jail cell Saturday. Best, a South Carolina native, has appealed a life imprisonment sentence imposed April 16, 1948.

REFRIGERATORS - WASHING MACHINES
TELEVISION - RADIOS - RANGES
and other HOME APPLIANCES
LOW DOWN PAYMENT
UP TO 24 MONTHS TO PAY
BUY THIS WEEK
BEFORE FEDERAL CREDIT RESTRICTIONS ARE APPLIED
SEPT. 18, 1950
221 FIRST ST. HALL'S DIAL 2-1511

Five Brothers on Active Duty With Army; 2 Are Vets

Utica, N. Y., Sept. 11—(AP)—Five brothers, two of them veterans of World War II, go on active duty with the army today.

The five sons of Mr. and Mrs. Joseph Leone were called into service in their New York National Guard unit, the 122nd ordnance automotive maintenance company.

They are Sgt. First Class Francis A. Leone, 29, Sgt. First Class John L. Leone, 23, Cpl. Anthony C. Leone, 21, Pfc. Michael R. Leone, 19, and Pvt. Robert R. Leone, 18.

Another set of five brothers has been ordered to active duty today with a National Guard unit in Vermont. They are Sgt. George E. B., and his brothers, Sgt. Otis E., Clare H., Eldon and John.

German Reds Attack Western Zone Police

Berlin, Sept. 11—(AP)—Hundreds of German Communists attacked police in three West German cities during German Memorial Day observances yesterday.

Police used clubs to quell the demonstrators. The police after great battles arrested 37 Reds in Berlin, 10 in Frankfurt and 21 in Darmstadt. In Berlin 27 were injured within a short time.

Birth Rate in State Twice That of Deaths

Springfield, Ill., Sept. 11—(AP)—Illinois had about two births for every death during the first three months of this year, the State Health Department reports.

Births for the period totaled 44,148 as against 23,726 deaths, giving the state a natural increase in population of 20,422.

GAS PAINS GO!
Inches of Bloat Vanish
Swelling with gas after meals—rifting of hot, sour liquids into the throat—a heavy, swollen feeling around the waist-line. These are some of the penalties of an Upset Stomach.
CERTA-VIN is helping hundreds of stomach "victims" here in Dixon. One local man said Certa-Vin worked so much gas and bloat from him that his waist-line went down 7 inches.
CERTA-VIN is a new formula containing Ten Great Herbs blended with vitamin B and Iron. It not only relieves gas; it also enriches the blood with new red cells and makes the nerves stronger with vitamin B. Miserable people soon feel different all over. So don't go on suffering! Get CERTA-VIN—Villiger's Drug Store.

They'll Do It Every Time — By Jimmy Hatlo

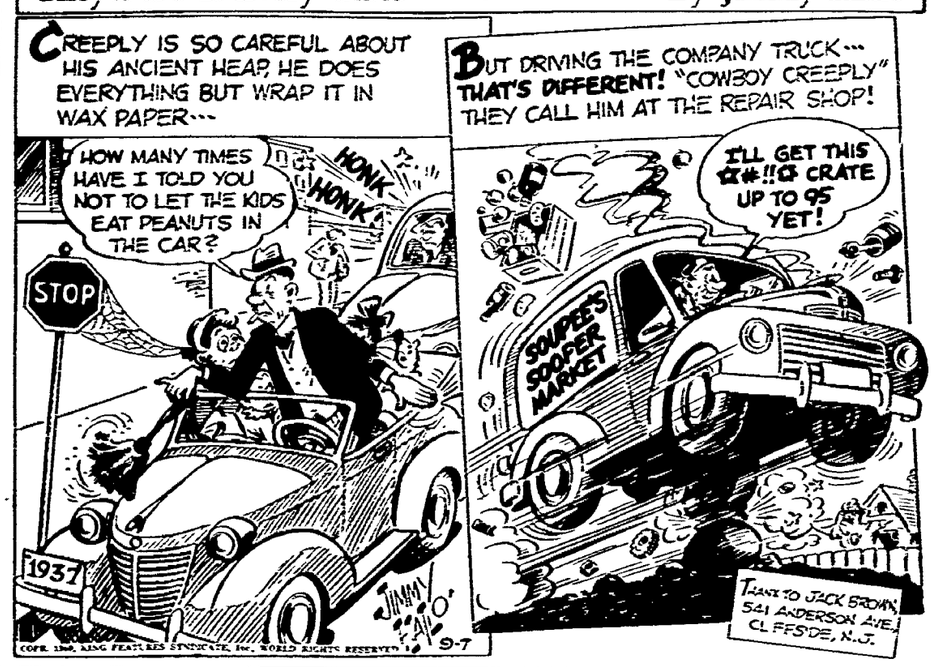

Croation Government Purges 3 Top Leaders

Belgrade, Yugoslavia, Sept. 11—(AP)—The Belgrade radio revealed last night that three top officials of the Croatian government have been purged from the Croatian Communist party for working for the Russian-led Cominform.

Those expelled from the party, the radio said, were Dusan Brkic, vice-president of the Croatian government; Radek Zigic, Croatian minister of industries, and Sanko Opacic, Croatian minister of forestry.

Sabotage Blamed in Rail Deaths of 50

Calcutta, India, Sept. 11—(AP)—Authorities blame removal of bolts from the tracks for Friday's train wreck in which an estimated 50 persons died 40 miles from Dacca.

The engine and four coaches hurtled off a bridge and into the water.

Dacca police said they found the bolts in shallow water near the bridge.

A bale of cotton could be produced with 10 man-hours of labor with full mechanization, according to a U. S. Department of Agriculture estimate.

The luffa sponge gourd is club shaped and may be more than two feet long.

Engine Jumps Tracks; Fireman, Engineer Die

Evansville, Ind., Sept. 11—(AP)—A passenger train locomotive jumped the tracks here yesterday, scalding the engineer and fireman to death.

All seven passenger cars of the Louisville & Nashville train stayed on the tracks but three baggage cars were derailed. About 100 passengers were shaken up but unhurt.

Dead were Joseph Hedden, 68, engineer eligible for retirement who had said he preferred to continue working, and fireman Ed Renfrow, 53. Both lived in Louisville.

A spread rail caused the derailment, assistant coroner Richard Ahlering said. He said recent heavy rains probably caused spreading.

Red-Head Wins Title Of 1950 Miss Europe

Rimini, Italy, Sept. 11—(AP)—Europe's new beauty queen is a brown-eyed, red-headed Austrian—23-year-old Hanni Schall.

Miss Schall, daughter of a Viennese merchant, won the title Miss Europe of 1950 in competition Saturday night with 13 other national beauty contest winners.

Miss Italy—19-year-old Giovanna Pala—finished only one point behind the Austrian.

Amphitheatre Now Big Printing Plant

Chicago, Sept. 11—(AP)—The International Amphitheatre, setting for many and varied shows, today became the world's largest temporary printing plant.

That is the appraisal by sponsors of the sixth educational Graphic Arts Exposition which will continue through Sept. 22 in the big, three-acre hall.

A. E. Giegengack of Philadelphia, president of the exposition, said that 200 manufacturers will demonstrate printing production machinery, letterpress, offset, gravure and other processes and auxiliary equipment, supplies and services with an inventory value of $10,000,000.

The show is not open to the public.

Revival Tent Falls, Buries, Injures 50

Amarillo, Tex., Sept. 11—(AP)—An estimated 50 persons were injured, one seriously, last night when a giant revival tent collapsed in a hail and rain storm.

The big tent buried more than half of the estimated 7,000 persons in the audience of the Oral Roberts faith-healing meeting.

MAKE YOURSELF ATTRACTIVE
After reading our ads in the Dixon Evening Telegraph, many women in Dixon and throughout Lee County have come to us for good grooming which means professional work of quality in the care of your complexion and your proved a great deal by a facial and proper treatment of the hair brings health and luster so desired by all woman. Individual interest in what is best for each customer is to be found at the
VOGUE BEAUTY SALON
3rd floor, Dixon Nat'l. Bank Bldg.
PHONE 2-7321

The luffa gourd, from which a sponge is made, grows wild and is cultivated in much of the tropical world.

"Manzai" is the Korean equivalent of the Japanese "banzai" cheer.

ITCHING SKIN
LANO-DEIN is a highly medicated and vitaminized creme made especially to relieve the itching of minor skin irritations, such as psoriasis (dry, scaly skin), eczema-like rashes, watery blisters, thick, cracked skin and rectal irritation (external itching), when these conditions are externally caused.
No matter what you have tried or how long you have suffered, the first jar of LANO-DEIN must afford the blessed relief that you, yourself expect. If it fails—you get your money back. Isn't that a fair offer?
Get LANO-DEIN today at Johns Walgreen Agency Store. The price is 1.25 per jar. Order by mail if you live out of town. Enclose $1.25 with order, plus 10c for postage.

Announcing the Double-Duty CHRYSLER Traveler

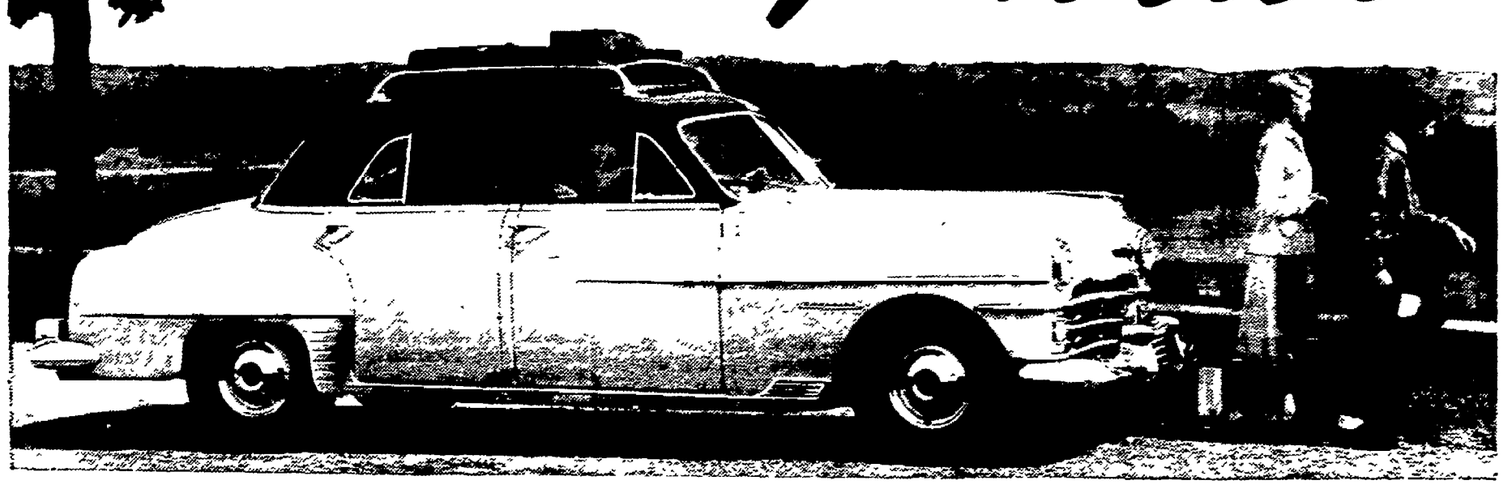

the smart new sedan that converts in seconds into a sports car or cargo carrier.

Twice as useful as any ordinary car! Use it as a beautiful sedan seating six! Or fold down the hinged back seat and cushion . . . and you have a level deck 6½ feet long. You can sleep on it . . . load all your hunting and fishing gear . . . haul farm implements, fence posts—a thousand and one things no regular car can carry. It's like having two cars in one. Come see how the new Chrysler Traveler makes your dollars do double duty. Take the wheel . . . find out how Chrysler's *built-in value all the way through* is combined with new utility that beats anything on the road today.

See how the rear seat cushion folds forward against the front seat back, and rear seat back turns down to form flat, level-loading platform. Spare tire can be carried in passenger compartment, or in well at right of luggage compartment.

Counter-balanced trunk lid opens easily, and stays open for easy loading. Sturdy luggage rack on roof adds conveniently to the huge carrying capacity of this car. Upholstery is tough plastic that resembles grained alligator hide.

J. E. MILLER & SON
L. J. MILLER Prop.
218 E. First St. Dial 2-8191

Now-to introduce you to wonderful PYREX FLAMEWARE!
Try these saucepans or any other PYREX FLAMEWARE for 30 days*
YOUR MONEY BACK
if it doesn't beat anything you ever used for top-of-stove cooking!
* If you don't agree return the utensil to the store where you bought it within one month after purchasing, and your money will be gladly refunded. This offer expires November 10th, 1950
SAUCEPAN SPECIAL!
Get-acquainted prices
30 days only
September 10 1950 - October 8 1950

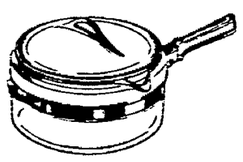

1-qt size, regularly 1.95
Special price only 1.59

PYREX FLAMEWARE DOUBLE BOILER
1½-qt size $3.45

PYREX FLAMEWARE PERCOLATOR
4-cup size $2.45
6-cup size $2.95
9-cup size $3.45

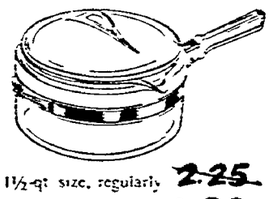

1½-qt size, regularly 2.25
Special price only 1.89

W. H. WARE
HARDWARE
211 FIRST STREET
DIAL 3-0171

PYREX FLAMEWARE TEAPOT
6-cup size $1.95

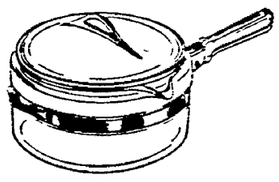

2-qt size, regularly 2.45
Special price only 1.98

NEWSPAPER ARCHIVE®

Visits, Briefs Party Briefs From Nelson

Nelson—A surprise birthday dinner was given Sunday evening by Mrs Ivan Sharp in honor of her husband. Those present were Mr and Mrs. Wayne Nusbaum, Mr and Mrs Dean Nusbaum, South Dixon, Mr and Mrs Henry Hoffman, Sterling and Mr. and Mrs Quinten Harris, Coleta.

Birthday Dinner

Mr. and Mrs. Earl D. Stitzel entertained at a surprise birthday dinner Sunday noon for their daughter, Mrs John J. Sendra. Guests were Dr and Mrs Robert D Stitzel, Rockford, Mrs Frances Stitzel, Miss Ethel Taylor and Mr and Mrs. J. J. Sendra.

Hosts 500 Club

Mrs Lavern Horner was hostess to her '500' Club Tuesday evening. Prizes were received by Mrs Ivan Sharp, Mrs James Miller and Mrs William Weber, Mrs Vess McCord, Rock Falls, received the traveling prize. The next meeting will be at the home of Mrs. Edward Janssen.

Entertains Club

Mrs. Gus Bartholomew entertained the Tuesday evening club and served after the card games. Mrs Wallace Janssen, Rock Falls, will be the next hostess at the home of her sister, Mrs. Eugene Ortgiesen.

Visit Mexico

Mr and Mrs. Joseph Llamas are spending several weeks in Mexico.

Labor day visitors at the E. D. Stitzel home were Mr. and Mrs. Daniel Palmer, Peoria, Mrs. Crystal Fay, Chicago, and Mrs. G. W. Palmer, Dixon. They also visited Mrs. Frances Stitzel, who is recovering from a fractured arm.

R. E. Neal, Yakima, Washington, returned home after visiting his uncle and aunt, Mr. and Mrs Clinton Shore.

Miss Gayle Sharp visited over Labor day with her grandparents, Mr. and Mrs. Harvey Nusbaum, Sterling.

Mrs. Vera Horner, Dixon, visited over Labor day her son and daughter-in-law, Mr. and Mrs. Lavern Horner.

Miss Rita Babin, Chicago, and Mr. and Mrs. Roy Babin were dinner guests Monday of their parents, Mr. and Mrs. John Babin.

Frank Bergonz, son of Mr. and Mrs Harry Bergonz is ill at a hospital in Rockford.

Mike Filippi is on a two week trip through the eastern states and Canada.

Mrs Victoria Bevilacqua and Miss Gilda Bevilacqua, R.N., and brother-in-law, Eugene Bevilacqua, returned from Oak Park where they attended the wedding of their niece and cousin, Miss Gloria Magnifici whose marriage to Edward Brown took place Saturday morning.

Labor day Mr. and Mrs Charles Ortgiesen, Milwaukee, Mrs. Mary Barton, Mrs. Kate Ortgiesen, Mr. and Mrs David Barton and Miss Esther Barton, Dixon, visited Nelson.

Mr. and Mrs Russell J. Enyeart and Richard, Princeton, Ia., visited Nelson Tuesday; they were inspecting the dial phone system at Nelson preparatory to installing the system in Princeton.

Mr and Mrs Emil Jacobs Harmon, were dinner guests Sunday at the Lavern Horner home.

Mr and Mrs Richard McKay Rock Falls, visited here Labor day.

Mrs Humphrey Scott and Frances, Dixon, visited Wednesday at the Edward Ortgiesen home.

Mr and Mrs Clinton Shore and son-in-law and daughter, Mr and Mrs John Moeller Jr., will leave Saturday for Indiana where they will visit Mrs. Shore's brother, J. B. Neal, at Crown Point, Ind., and nephew, H. M. Neal, Valparaiso Ind.

The regular town meeting was held Tuesday at the Village hall. Sam Hack, Dixon, was contracted to dispose of the ashes, garbage and tin cans throughout Nelson. The pick-up will be each Thursday morning. People are asked to have their ashes garbage and cans in containers placed on the curb of each residence.

Mrs Charles Crombie, Mrs. Emma Onken, Mrs John Babin and Mrs E D. Stitzel attended the "September Symphony" flower show and Fall Festival Wednesday evening at St. John's Lutheran church, Sterling.

Mr and Mrs Eugene Ortgiesen, Miss Margery Dean, Norman and Mrs Wallace Janssen, Rock Falls, visited Elgin Wednesday.

George Nagle visited Monday and Tuesday in Chicago.

Mr. and Mrs Edward Ortgiesen and Mr and Mrs Henry Briscoe, Dixon, visited Saturday, Sunday and Monday at "The Dells" Wilmer Ortgiesen, DeKalb, visited over Labor day his parents, Mr and Mrs Edward Ortgiesen.

Sunday Mr. and Mrs. Lloyd Johnson, Amboy, visited their daughter, Mrs Martin Branch. Mr. and Mrs Philip Johnson Bakersfield, Calif., were guests.

Jack Genz will leave Sunday for Carlinville where he will resume his pre-dental studies at Blackburn college. He will also spend two days at St. Louis and Alton visiting former classmates.

Mr. and Mrs Jack Morgan Rock Falls, visited her parents, Mr. and Mrs. Martin Branch, Sunday.

Mr. and Mrs. Rollo Bunnell, Mrs Mina Valve and Victor attended the CIO picnic near Grand Detour Monday.

Mr and Mrs Leonard Anderson, DeKalb, visited her parents Mr and Mrs. John Moeller, over Labor day.

Mr. and Mrs. Max Genz attended the auto races in Sterling, Sunday.

Mrs. Clara Jones, Sterling, and Mrs Lyle Shippert, Eldena visited Sunday Mr. and Mrs. Bill Hollingsworth.

Mr and Mrs Clemens May returned from Chicago where they visited over Labor day.

Born a daughter to Mr. and Mrs. James J. Miller, Thursday, Sept 7, at the KSB hospital.

Sunday School

Nelson Sunday school reconvened Sept. 10, at 10 o'clock. Mrs Edward Ortgiesen, Mrs Edith Ortgiesen and Mrs. Ruby Hunter are the teachers.

Leaflets that were distributed every Sunday will be ready in book form for the children. The all-denominational Sunday school still needs more teachers.

TOTE TRICK—Taking a tip from the native Koreans, Pfc. Benjamin J. Aslin uses a native pack to carry barbed wire on his back to the front lines somewhere in South Korea. NEA-Acme Photo by staff correspondent Ed Hoffman.)

Vacation Briefs From Lee Center

Lee Center—Mr. and Mrs Jack Carlson announced the birth of a son in Amboy Public hospital Thursday. He has been named Steven Earl.

The Ned Caters moved to their new home on Second street and the Earl Dunseths moved into the George Dunseth property when they moved out.

The Leroy Fornstalls and sons have moved into the Lambert place formerly occupied by the Dunseths.

The Stanley Myers returned to their home in Arlington Heights, where he will resume his school teaching.

Mrs Deward Brooks, Denver spent the Labor day holiday with her mother, Mrs E. A. Pomeroy, and brother, V. S. Pomeroy.

Atty. and Mrs Donald Blodgett, Princeton, spent Sunday in the Ned Bedient home.

The annual meeting of the Lee Center Cemetery association will be held Wednesday afternoon Sept. 13, at 1 o'clock at the home of secretary, Mrs. O. S. Baylor.

The reception for school teachers sponsored by the Ladies Circle was held in the church Wednesday night.

The Harold Walkers, Peoria Heights and Mr. and Mrs Robert Bellows, Amboy, were callers at the W. J. Leake home Sunday.

The Roland Ullrich family and Miss Jacqueline Brasel visited Mr. and Mrs Ed and Keller, Davenport, over the Labor day holiday. Keller and Ullrich were army friends.

Do You Need
Engraved Calling Cards
or
Formals
?
If So, Consult
B. F. Shaw Prtg. Co.
Phone 2-0141

WE GIVE
24 HOUR SERVICE
365 DAYS
(366 Days Leap Year)
DIXON WATER CO.
INTERESTED ONLY IN COMMUNITY WELFARE

SCHOOL'S IN... GET THEM READY!
KLINE'S DEPARTMENT STORE

GIRLS' FALL SCHOOL
DRESSES
in Colorful Cotton Plaids
SIZES 7 to 14 YEARS $2.98 AND $3.98
Our biggest most outstanding selection of plaids . . . in fine quality Dan River and other attractive woven plaids, checks or deeptone solids with plaid trims . . . others with frosty white pique, embroidered eyelet ruffles, beaded insertions, full circular skirts, large Puritan collars, jumper effects and horseshoe necklines.
SIZES 3 to 6X at $1.98 and $2.98

SPECIAL PURCHASE & SALE!
GIRLS' BLOUSES
Regularly $1.98—Sizes 3 to 6 Years
Sanforized broadcloth blouses in embroidery, braid and faggoting trimmed or classic styles. Choice at $1.69 2 FOR $3
Girls' 7 to 14 yr Sanforized White and Solid Color Pastel Shirts at $1.00
Girls' 7 to 14 yr. Dan River Woven Plaid Shirts at only $1.98
Girls' 7 to 14 yr. Novelty Trimmed Broadcloth Blouses, choice $1.98

GIRLS' SKIRTS
$2.98 and $3.98
Attractive Fall styles featuring Inverted pleats, full circle swings and large pocket treatments . . . in All Wool Flannels, Novelty Tweeds, Plaids and Corduroy. Sizes 7 to 14

DIRTY FILTERS waste fuel!
Change your furnace filters NOW!
If you feel your forced warm air furnace wastes fuel it's probably because your air filters are clogged with dirt.
You'll get more heat and with less fuel—if you replace them now with efficient new Dust-Stops*. You'll save cleaning bills, too, for Dust-Stops protect walls and furnishings from air-borne dirt.
Look at your filter labels, inside the blower cabinet, and tell us what size Dust-Stops you need!
DUSTOP
*T M Reg U S Pat Off.
MASSEY HARDWARE
ACE STORES
88 Galena Ave. Dial 2-0511

KLINE'S DEPARTMENT STORE

Kline's Have Tremendous Selections of Finest Quality
100% ALL WOOL
ZIP-IN COATS
Fabrics from World Famous Woolen Mills
J. P. STEVEN'S SHEEN GABARDINES—
FINE IMPORTED "DICKY" TWEEDS—
AMERICAN and AMES SHARKSKINS—
Only because we purchased these Coats months ago when fine woolens were plentiful can we offer such values!
Worth At Least $50.00 in today's market
$39.95

• Sheer Gabardine Zip Coats
In smart tucked in back and waistline with its own belt . . . big notched revere collar and flap pockets . . Or choose from a fuller coat with the new sunburst back, smart club collar with notched back and notched cuffs to match. Complete with all wool zip-in liner. Smoketone greys, luscious wines, black, rich forest greens and new taupe. Sizes 8 to 20

• Imported Dicky Tweed Zip Coats
Look heavenly in one of these smart zip coats fashioned from imported Dicky Tweeds. Choose from the belted back model with pinched in waistline. Double breasted Big, big patch pockets . . . or a smart swagger coat with club collar complete with it's own all wool zip-in, zip-out liner. Grey, green, blue and tan tweeds. Sizes 10 to 20.

• All Wool Sharkskin Zip Coats
For women who love hard finished fabrics you can't beat these all wool sharkskins . . . Fashioned into smart full coats with sunburst backs and 4-gore backs . . . Smart novelty pocket treatments. Grey and tan. Sizes 10 to 18.

A Small Payment Will Reserve Your Selection

NewspaperARCHIVE® NewspaperARCHIVE®

DIXON EVENING TELEGRAPH

ESTABLISHED 1851

Dixon, Illinois
Published by
B. F. Shaw Printing Co.
MEMBER ASSOCIATED PRESS
With Full Leased Wire Service

The Associated Press is exclusively entitled to the use for republication of all news credited to it or not otherwise credited to this paper and also the local news therein. All rights of republication of special dispatches herein are also reserved.

The Dixon Evening Telegraph is a member of the Association of Newspaper Classified Advertising Managers, which includes leading newspapers throughout the country and has for one of its aims the elimination of fraudulent and misleading classified advertising. The members of the association endeavor to print only truthful classified advertisements and will appreciate having its attention called to any advertisement not conforming to the highest standards of honesty.

TERMS OF SUBSCRIPTION

In Dixon, by carrier, 80c per week or $15.60 per year payable strictly in advance.

By mail outside Lee and adjoining counties: Per year $12.00; six months, $6.50; three months, $3.50; one month, $1.25.

Single copies—5 cents

By mail in Lee and adjoining counties: $7.00 per year; $4.00 six months; $2.25 three months; $1.00 a month, except in communities where Telegraph carrier service is maintained. All mail subscriptions payable strictly in advance.

By evening motor route in Lee and adjoining counties: Per year $10.00; six months, $5.50; three months, $3.25; one month, $1.25.

Entered at the postoffice in the city of Dixon, Illinois, for transmission through the mails as second-class mail matter.

A THOUGHT FOR TODAY

It is impossible you should take true root but by the fair weather that you make yourself; it is needful that you frame the season for your own harvest.—Shakespeare.

• • •

Draft Veterans? It's a Touchy Point

We're going to have an armed force double that we now have. Another 1,500,000 men and women must be put in uniform in the months ahead. Where are we going to get them?

Already the air is full of proposals. We'll have to dip into the supply of married men, with or without dependent children. We'll have to extend the draft age limits. We'll need to take in veterans of World War II.

The chances are strong that all these things will come to pass. Our armed forces could not possibly be doubled simply by drawing upon single men in the present age brackets of 19 through 25.

The first change will probably be to call up married men and fathers in that same age category. There are about one million non-veterans in this group, and military authorities think 400,000 would qualify for service.

Secondly we may get a revision of the age limits up to 36. A downward extension to include 18-year-olds most likely would be put off until a general war was either in progress or in immediate prospect. Men in this group were drafted in World War II, because a combat army relies heavily on young men.

Touchiest point of all would be the drafting of World War II veterans. Current talk is that only single men would be taken. But there are many Americans who feel men who have once served in wartime should be excused from further duty.

All that can be said to them is this: If it becomes necessary, it will be very unfortunate. But if the nation should really be in peril, there is no help for it. A Russia emboldened by U. S. military weakness is a threat to every American. If Soviet flyers should drop A-bombs on this country, does anyone imagine veterans will be spared?

We must do what is necessary to discourage Stalin. If that means doubling the armed forces and doubling them means drafting veterans, then we must.

There's one thing, however, that we can do to take some of the sting out of calling up veterans. We can make sure that men with the longest time overseas and the heaviest combat experience will be the last to be drafted a second time.

While this will in many cases deprive us of battle-hardened men, it is only fair. A man who didn't get across or didn't see combat will generally still be fairly well trained. And his morale ought to be higher than the combat veteran, because the latter certainly will feel his life was in jeopardy long enough in World War II.

Beyond this suggestion, there's not much to offer veterans who may face recall. Unless they can take comfort from the knowledge that another great war would be everybody's war anyway.

With Malice Toward None

A thin, gray-haired little man who sailed away to Denmark the other day could teach us all something.

For 19 years this man, 59-year-old Johanne Krabbe, was mistakenly confined in a Kansas mental hospital. Sane all the time, it took him until a few days ago to gain his release.

He has every right to be bitter against the stupidity and blindness that robbed him of his freedom for two decades—in the prime of his life. But he isn't bitter. He has no trace of anger toward those who kept him confined. He's simply so happy and relieved to get out of the asylum that he has no room for malice.

Of course he wasted no time in leaving the country that did him this wrong. He's going back to the Danish farm he left 40 years ago. But who can blame him for wanting to get as far away as possible from that nightmare?

Abundant Living

By E. STANLEY JONES

John 17:15; 14:6-9; I Pet. 2:21

GENERAL GUIDANCE THROUGH THE REVELATION IN CHRIST

We now look at those seven ways of guidance in a little more detail. (1) **God gives general guidance through the character and person of Christ.** Christ has revealed to us the nature of God—has shown us what He is like; He has lifted up into bold relief the laws that underlie our moral universe and the laws that underlie our own spiritual, intellectual, and physical beings. In short, He has revealed to us the way to live according to the nature of Reality, then we must live according to Christ.

The Mohammedan says you cannot get guidance from Christ for He was not married. He can give no guidance to the married. There are two ways to be an example. One is to live in every possible situation and then to show everybody how to live in that particular situation—a married man how to live as a married man, a mechanic how to live as a mechanic, and so forth. This type of guidance is obviously impossible. The other way to be an example is to live in such a way that one's life in a particular situation is lived on universal principles, so that the spirit of these principles can be applied anywhere. Jesus took the latter method. There is no situation conceivable where His spirits is not the norm for that situation. He is the universal conscience of humanity.

When you have this general guidance in Christ, there is no use to ask for specific guidance which is covered by this general guidance. Often we ask for specific guidance because we are unwilling to take the general guidance in Christ. Ask the question in any situation, "What is the Christlike thing to do?" And if you do it you will not go wrong. There is no use trying to prevail upon God to approve of any act or attitude that is other than Christlike. God cannot act or advise against His own nature, for He is Christlike.

Think of having guidance along the line of the Christlike!

O God, I see I am predestined to be conformed to the image of Thy Son, for the nature of reality is Christlike, and if I live according to it I will come out there. What a destiny awaits me! Help me to be willing to be thus predestined, for I would live. In Jesus' name. Amen.

☆ IN HOLLYWOOD ☆

By ERSKINE JOHNSON
NEA Staff Correspondent

Hollywood — (NEA) — The Laugh Parade:

Director Compton Bennett refused to believe it at first, but when he was in Africa filming "King Solomon's Mines," he found out for himself that native tailors are the fastest in the world.

The dark-skinned needle-and-thread geniuses can cut and assemble a man's suit in one day.

When a friend in Nairbi lamented that his favorite suit, one he had worn for 25 years, could take no more patches, Bennett suggested that he have the suit duplicated by a native tailor.

A meeting was arranged and the tailor assured his client that he could obtain the exact fabric, identical buttons and duplicate the suit down to the very stitching. In three days, he smiled, the customer could call for it.

Three days later, Bennett relates his friend picked up the new suit.

The African tailor had done a perfect duplication job—even the patches of the old suit had been faithfully copied.

• • •

Celeste Holm was being interviewed by a fan magazine writer and looked pained when the subject drifted to modern interior decoration.

"Why, Miss Holm, don't you like a modern home?" asked the writer.

"Nope," dead-panned Celeste. "What I like is the kind of home that any burglar can find his way around in the dark."

BRICE DRAWS A BLANK

It's Nina Foch's story about that unlikely triumvirate—Katharine Hepburn, Constance Collier and Fannie Brice.

Fannie's constant use of a certain word generally found in the vocabularies of stevedores and taxi drivers, disturbed her pals, both of whom would recoil at the thought of uttering anything stronger than "Heavens to Betsy."

Katie and Constance, agreeing that it was hardly necessary for Fannie to lard her conversation with BLANKS, told Fannie as much.

Fannie thought it over.

"Maybe you're right," she said, "but if I don't say BLANK people will think I'm not a sincere person."

• • •

Richard Carlson went to a showing of "The White Tower," RKO's mountain-climbing epic. A friend telephoned the next day to ask how he had liked the picture.

"Personally," said Carlson, "I wasn't impressed, but I think that the mountains will love it."

TURKEY PLUCKED

George S. Kaufman, whose fame as a playwright is matched by his reputation as a play doctor, co-authored a turkey bearing the title "Park Avenue" some seasons back.

At the Philadelphia opening of the musical, Kaufman slumped in his seat as the final curtain descended.

"Do you know what this play needs?" a stranger sitting next to him whispered.

"They ought to call in a play doctor to fix it up—someone like George S. Kaufman."

• • •

Connie Lupino, mother of Ida, is a brilliant, lively women whose quick tongue outsprints her mind. Words spill out of Connie at a mile-a-minute clip.

Other day Ida went albacore fishing and Connie, who shares Ida's home at Malibu, told a family friend:

"Ida fished all day and had the most wonderful luck—a real catch—and when I came home Ida had prepared a fish, and dinner was on the table. My dear, I never tasted such divine ALBATROSS."

• BARBS

By HAL COCHRAN

If the average grouch could see himself as others see him he wouldn't believe it!

• • •

We are supposed to get along with less in the way of material things. The women's bathing suit industry already has reached a minimum in this direction.

• • •

A place on the lake is what folks rent so all their friends can drop in unexpectedly and enjoy it.

• • •

A laughing hyena escaped from a circus. Lock the movie house doors—there are plenty inside now.

• • •

Book publishers promise a record-breaking output of fiction this year. The fiction told by husbands to wives will keep pace.

An Editorial

NAVY "POLICE ACTION" IN KOREA.

A wounded Marine is given morphine before being evacuated to a hospital behind the lines. (Mr. Truman, please note).

• JACOBY ON BRIDGE

Losing a Trick May Win Contract

By OSWALD JACOBY

Generous George looked carefully at the dummy and then beamed at his opponents. "I've already given you one trick for nothing," he said genially, "and I've just been racking my brain for a way to give you another trick. I think I can see a way to do it and you can be sure that there's no one I'd rather give a trick to than to my favorite opponents.

The "favorite" opponents groaned in unison. They knew by long experience that George's gifts were no bargain.

♠ Q J 7 6
♥ A J 5
♦ A K 6
♣ A J 7

(DEALER)
♠ A K 5 3
♥ 7 3
♦ J 10 9 5
♣ K Q 10

♠ 10 9 4 2
♥ 8 2
♦ Q 7 2
♣ 8 4 3 2

♠ 8
♥ K Q 10 9 6 4
♦ 8 4 3
♣ 9 6 5

N-S vul.

East	South	West	North
1 ♠	Pass	Pass	Double
Pass	2 ♥	Pass	2 N.T.
Pass	4 ♥	Pass	Pass
Pass			

Opening lead—♠ 10

West had opened the ten of spades. This seemed like a good lead at the time, in view of North's no-trump bid. However, it led to eventual disaster for the defense.

Generous George, playing the South hand, put up the jack of spades from the dummy. East covered with the king of spades, winning the trick.

East promptly shifted to the king of clubs and Generous George smiled benevolently as he played a low club from his own hand and from the dummy. This was George's first gift to his opponents, but it didn't do them any good.

East could not continue the clubs, since that would give dummy two tricks in the suit. He therefore shifted to the jack of diamonds.

Dummy won with the king of diamonds and declarer took two rounds of trumps with the king and ace. It was at this point that he made his little speech to the enemy.

George's next step was to lead the queen of spades from dummy. East covered with the ace (it would have done him no good to play low) and George ruffed. George then led a trump to dummy's jack and led the seven of spades from dummy. When East played low, George discarded a club from his hand.

West won with the nine of spades and promptly returned a club through dummy's ace-jack. However, it was too late. Dummy won with the ace of clubs and George speedily cashed the six of spades, discarding his losing diamond. The six of spades had been developed as the game-going trick!

George would have failed to make his contract if he had not developed the spades. He could count on winning only six hearts, two diamonds, and one club. Hence, although George made quite a fuss about giving up a spade trick to the opponents, he gained by the play (as he usually does when he gives away a trick).

★ RUTH MILLETT ★

Mere Beauty Won't Insure Everlastingly Happy Life

"Life will be so easy for your Susan," I recently heard one mother say to another. "She's so pretty that everything will come to her, without any effort on her part."

That's a mistaken notion a lot of women have—that a pretty girl will always find life smooth sailing.

It isn't true, of course. Beauty may make life simpler for a girl while she is just a girl. But if she slides along expecting her beauty to get her everything she wants out of life, she is sure to be in for a rude awakening some day.

So it seems to me the mother of a pretty daughter should try just as hard as the mother of a less attractive girl to see that her daughter develops the qualities that make a woman capable of meeting life's problems and assuming the responsibilities that come her way.

A girl can bank on beauty for so short a time. And it is a great shock to a woman who has counted too heavily on her looks to win love and admiration and to help her achieve her ambitions, to realize one day that her beauty is slipping away and that she can't compete on looks alone with younger women.

OTHER ESSENTIAL QUALITIES

But if the mother of a pretty girl would impress on her while she is still young that the only qualities a woman can bank on for life are qualities of character and ability and personality, there wouldn't be so many unhappy, envious, disillusioned women who were once pretty, popular girls.

It's no great tragedy for a woman to see her beauty fade if she has charm, an understanding heart, a real liking for people, and the independence of spirit that comes from knowing she is capable of facing up to whatever life hands her. For such a woman knows that she is of some use in the world, that she can still make and keep friends, that she will be loved so long as she has qualities which are lovable.

Life isn't easy for the girl who has beauty unless she has a lot of other good qualities to back it up—qualities that she can count on when her beauty fades.

The first zoo in the United States was established in Philadelphia in 1874.

Voice of the People

ON DIXON PHONE RATES

To the Editor,
Dixon Telegraph
Dixon, Ill.

After the dial change-over I received my first bill for $3.49. Before the change, it was $2.30, a difference of $1.19, or approximately a 50 per cent boost. I immediately changed to a 4-party line, but because my original dial number had already been printed in the new directory, it was impossible to do anything about that.

Now our friends phone the old number out of the directory, and are never told about our new number. Under the previous system, if a number was changed an operator in the phone office gave the caller the new number, but that isn't the way it works any more.

In other words, we are now paying a higher phone rate and getting less service. We were all a lot of suckers for allowing the dial change-over, but it is too late now.

The phone company officials must be enjoying a real good laugh over their smart tactics. The public be damned.

One Too-Later

Q—Why do the Hindus bathe in the Ganges?

A—The Ganges is the sacred river of India. The Hindus believe that to bathe in its yellow waters is to purify from sin; death by its shores insures blessedness; dead cast into it waters find eternal peace.

• • •

Q—Where is the greatest honey-producing center in the United States?

A—Uvalde, Tex., is said to be the greatest honey-producing center in the world.

• • •

Q—Is it really impossible to trisect an angle?

A—It can be proved mathematically that there is no way of doing it with compass and ruler alone for an angle of any given value. This does not mean that any angle cannot be trisected for all practical purposes.

• • •

Q—Does the Japanese barberry harbor the rust that attacks wheat?

A—The Japanese barberry is free from wheat rust which attacks many species.

• • •

Q—Does the beaver use his tail as a trowel?

A—The broad tail is not used as a trowel, as was formerly supposed, but as a rudder. Sometimes mud is transported by being held between the tail, which is turned under and forward, and the under side of the body.

With the entry of Newfoundland into confederation, Canada became the main fish producing country in the world in terms of dollar value.

Sugar Pine grows in the Sierra Nevada mountains of California and in southern Oregon at elevations of from 3000 to 7000 feet.

By

Westbrook Pegler

He quotes some judges on Harry Bridges' appeal for freedom on bail.

New York—Judicial opinions are so complex that in my experience attempts to present majority and minority and weigh them fully in newspaper discussion is almost futile and often a waste of white paper. So, in presenting the dissent of Judge Clifton Mathews in the Harry Bridges bail case, I note that the majority opinion already has been fully reported and examined editorially, pro and con.

Westbrook Pegler

Judge Mathews was over-ruled. He would have sustained Judge Harris, of the trial court, who first admitted Bridges to bail pending appeal but, later, when the Korean war was under way, granted a request of the Department of Justice that bail be revoked and that he be arrested and locked up as a menace. Bridges' sentence is five years, not for being a Communist, but for lying when he swore he wasn't. He is master of the Pacific waterfronts where ships are loading for the military front in the Orient in which the enemy is the protege of Soviet Russia which is the source of the Communist conspiracy against this nation.

"In support of the government's motion" to revoke bail, Judge Mathews wrote, "an affidavit by John H. McGowan, an investigator for the Immigration and Naturalization Service, was filed. At the conclusion of the hearing, Judge Harris delivered an oral opinion and made an order granting the government's motion and revoking the order admitting Bridges to bail. Bridges filed in this court a motion to vacate the order revoking bail. My associates think that motion should be granted and have so ordered. I dissent."

Legal Citations

There follow some legal citations the kernel of which is a rule which says "the court of the judge allowing bail may at any time revoke the order admitting the defendant to bail."

"That means exactly what it says," Judge Mathews wrote. "Having the force and effect of law it should be recognized and treated such and not ignored or disregarded . . . the ground stated in the government's motion was that after being admitted to bail, he had pursued, and, if permitted to continue at large, would continue to pursue 'a course of conduct and activities dangerous and detrimental to the welfare and inimical to the safety and national security of the United States.' That, if true, was my opinion, a good ground for such revocation.

"In finding Bridges guilty . . . the jury necessarily found that Bridges was a member of the Communist party. That finding was amply supported by evidence. The evidence tended to show that Bridges was a Communist party member from 1933 up to the time of the trial. There was no evidence that he had ceased to be a member after the trial. Instead, the McGowan affidavit showed, or strongly tended to show, that Bridges was still a member when the government moved to revoke bail pending appeal. Judge Harris found and was warranted in finding that he was still a member when that order was revoked.

Reds a Conspiracy

"The Communist party is a conspiracy, one object of which is to overthrow the government of the United States by force and violence. Communist party members are parties to that conspiracy. The Communist party is dominated and controlled by Soviet Russia. Communist party members are servants of Soviet Russia.

"For several years preceding June 25, 1950, the United States was engaged in a so-called 'cold' war with Soviet Russia. The so-called 'cold' war became a 'shooting' war on June 25, 1950, when Soviet Russia's North Korean Communist army invaded South Korea and the armed forces of the United States were ordered by the President to repel the invasion. The 'shooting' war has continued. When it will end, nobody knows.

"Ships transporting American men, munitions and supplies to the Korean war front are moving and must continue to move, from Pacific coast ports, including Hawaii. Employed at these ports are thousands of workrs, longshoremen and others, who belong to local unions affiliated with the International Longshoremen's and Warehousemen's Union of which Bridges is and has been for many years president and directing head. This is a position of great influence and power. A Communist party member could wish no better position from which to sabotage the American war effort and give aid and comfort to his North Korean Communist comrades. The danger is not a fanciful one. The ability of Bridges and his I.L.W.U. to paralyze Pacific coast shipping has been demonstrated more than once.

Quotes Judge

"I quote from Judge Harris' opinion: ". . . . I am led to believe that he is one of the most potent figures in the Communist party in America today. As such he is an agent dedicated to execute the Communist program nationally and internationally. As such agent his allegiance is not and cannot be to the United States. His conduct since the inception of hostilities in Korea is such as to justify this court in concluding that when the welfare of this country and its armed forces are at stake, as opposed to a Communist regime, his loyalty is with the Communists.' "

By order of Judge Healy and Orr, Bridges is at large today.

Perfect soft-cooked eggs can be made by using one cup of cold or warm water for each egg, or enough to cover well. Bring the water gradually to simmering; do not boil. Simmer three to five minutes, then break immediately into an egg cup and serve. Season with salt and pepper, and a little butter or margarine if desired, at the table.

If you do nto feel like melting butter or margarine or other shortening when you are making griddle cakes use salad oil.

THE DOCTOR SAYS •

School Lunches Should Be Varied and Well-Balanced

By EDWIN P. JORDAN, M.D.

The diet of children is extremely important for the growth and well being of youngsters. Most mothers pay a good deal of attention to this but they frequently forget during the school year that one of the important meals—luncheon—occurs when the child is not under their supervision. A little thought to this noon meal at school is well worth-while.

Many schools have cafeterias where the youngsters choose their own food, and may or may not do so intelligently. Certainly, some children do poorly at this, and should be carefully instructed by the mother as to what they should have each day, and how much to pay for it. A bottle of pop and a piece of pie a la mode is hardly a balanced meal, but there is no doubt that many children eat just this kind of a lunch at school.

Of course, the lunch should be considered in relation to what foods are given at other meals. If, for example, milk is not given at breakfast and supper, then it should certainly be obtained at noon. The lunch does not have to be heavy but in addition to milk it should include some protein food such as meat, eggs, cheese or fish, some bread and butter or potato, and some green vegetable or fruit. The amounts of these foods will vary with the servings offered by the cafeteria, and by the appetite and needs of the youngster, of course.

Although many schools have cafeterias or lunchrooms, some do not. Even if they do, the parents may prefer to give the youngster his own lunch to take from home, if milk can be obtained at school in addition, well and good. If not, a thermos bottle of milk can be included. The same principles apply to the home-prepared lunch as to those just mentioned. Sandwiches, buttered and filled with meat, eggs, tomato or lettuce and the like, changed from day to day, are usually satisfactory and attractive to most youngsters.

CHECK ON CHILDREN

An apple, orange, peach or some similar fruit will supply another important need. If the child has a sweet tooth, a piece of chocolate can be included for dessert.

Nature being what it is, the mother should make sure that the youngster actually eats the lunch which is supplied. A good many trade off their fruit for a piece of pie or pop, and thus not get the balanced meal which they are supposed to eat. A little tactful questioning and checking-up every few days should take care of this.

The importance of a good diet for growing children cannot be stressed too much. However, at the same time parents should realize that they must not hound their children about food every day. As long as the diet week by week is satisfactory, and if the child is growing normally and getting neither too fat nor too thin, everything is probably all right.

Dr. Jordan will answer questions from his readers in a special column once a week. Watch for it.

NEWSPAPERARCHIVE®
NEWSPAPERARCHIVE®

SOCIETY NEWS

Miss Peterson In Velvet for Noon Wedding

Light blue velvet fashioned the suit and hat to match worn by Miss Dolores Peterson, daughter of Mr. and Mrs. R. J. Peterson, 711 Forest avenue, when she became the bride of George Wallace, son of Mr. and Mrs H. S. Wallace, 416 First avenue, Saturday, Sept. 9. St. Luke's Episcopal church was the setting of the wedding at high noon. Rev. Vernon L. S. Jones officiated at the double ring ceremony.

Baskets of white gladioli were on the steps to the altar of the church and two vases of the same kind of flowers were on the altar.

Given in marriage by her father, the bride completed her wedding attire with dark blue shoes and purse and carried a bouquet of white gladioli. She carried out the traditional something old, new, borrowed and blue and her gift from the groom was a string of pearls.

Miss Shirley Barrowman of Dixon, bridesmaid, wore a burgandy velveteen suit dress and hat to match and burgancy shoes. She too carried pink roses.

Don Peterson of Dixon, brother of the bride, was best man and Lee Bevilacqua was groomsman. Richard Arnould and Edward Metzler, Dixon, ushered.

Mrs. Peterson selected a rust colored dress and hat with black accesories for the ceremony. She wore a corsage of yellow tea roses.

The groom's mother wore red accessories and a white camelia corsage with her gray dress.

Reception at Church

A reception was held from 1 to 3 p.m. in the church basement. Mrs. Joe Miller served the four tiered wedding cake assisted by Mrs. Everett Hannon. Miss Shirley Lally, Amboy, poured the punch; Miss Helen Zbinden served the coffee; Misses Carletta Rosenow and Anita Hopkins were in charge of the gifts and Miss Donna Dogwiler had charge of the bride's book.

When the newlyweds left on their wedding trip to Chicago the bride was wearing her wedding suit. Upon their return they will reside at 915 North Brinton avenue.

A graduate of Dixon high school with the class of 1948 the bride has been employed at Miller's music store and at the present is employed at the INU. The groom who graduated from Dixon high school in '48 is also employed at the INU.

Guests from Ashton, Amboy, Rockford and Chicago were among those here for the wedding.

—o—

SUNSHINE CLUB TO MEET

Mrs. James Sherry will be hostess to the Sunshine club Thursday, Sept. 14, with a 12:30 luncheon at her home.

—o—

ETA CHI CHAPTER

There will be a meeting of Eta Chi chapter of Beta Sigma Phi sorority tonight at 8 o'clock at the Loveland Community House.

—o—

Fall Season Hair Trends

By BETTY CLARKE
AP Newsfeatures Beauty Editor

By the time you select a pretty date dress for the first dance of the school year, your hair should be a new fashionable length—a little longer than your summer hairdo, but not quite a long bob, predict leading hairstylists.

Hair will be straight, except for the ends which will curl under gracefully or curl up sharply, they say. One Hollywood makeup expert predicts that hair will definitely be off the face, coiled in an upward movement. While he does not approve of the stylized forehead curls and those recently popular little "hooks" which resemble spit curls, he thinks "bangs are flattering when necessary to create a contour if forehead is too high or the hairline too low."

Many Hollywood actresses have expressed a distaste for extremely short hair. Most of them rebel even against wearing it to carry out a movie role. But those who wear the short bob do so because it is particularly becoming.

Curly-heads will adore the new "Baby's Head" couture, introduced by this makeup artist. It is hair cut two and one-half inches all over the head and set in ringlet curls. Curls are not brushed out, but are combed around the fingers to fall back into stylized position, still feathery enough in design to lend an angelic appearance.

Although this style is difficult in its demand upon facial and head contours, it is very flattering for those who can wear it, hair stylists agree. It is equally exciting on older white-haired women who shampoo their hair frequently and keep it charmingly groomed.

Decorating of Distinction
Edw. Thompson
DIAL 4-2731

REAGAN FAN CLUB HEADS—Miss Darlene Shippert (left) of Route 4, Dixon, who has been appointed head of the Dixon and vicinity chapter of the Ronald Reagan international fan club, is pictured above with Lorraine Mackler of Philadelphia, chapter president, and Zelda Multz of New York, international president.

Ronald Reagan Fan Club Will Begin in Dixon

Miss Darlene Shippert, 17-year-old daughter of Mr. and Mrs. Lyle Shippert, Route 4, Dixon, has been appointed head of the Dixon and vicinity chapter of the Ronald Reagan official fan club. Her appointment was made by Miss Zelda Mulz, national president and approved by Ronald (Dutch) Reagan.

A fan of Reagan for many years Miss Shippert began corresponding with him when a few months ago she received a letter from him complimenting her on her interest in religious work. She wrote an article concerning Youth Work and sent it to him when he was going to England. "A plea for Christian Unity" was the title of the article. Darlene will attend Eureka college, the alma mater of "Dutch."

A club for all ages, male and female, is the Reagan fan club which has nearly 20 members in this vicinity already. Those desiring information concerning joining the local chapter of the official club are asked to write to Miss Shippert, Route 4, Dixon. An important point of the club and a point to be stressed is, "It is not for swooning bobbysoxers but for people definitely interested in the career of Ronald (Dutch) Reagan.

—o—

Polo Home Is Nuptial Scene

Polo—Miss Mary Seise, daughter of Dr. and Mrs. John G. Seise of Polo, and Glenn Schnadt of Bartlett were married September 2nd at eleven o'clock at the home of the bride's parents. Rev Richard Paul Graepel of Springfield, a former pastor of the First Presbyterian church of Polo, performed the single ring service. The attendants were Mr. and Mrs. Robert Leitner of Elgin.

A buffet luncheon was served following the ceremony. Following a honeymoon, Mr. and Mrs. Schnadt will be at home in Elgin.

—o—

MISSIONARY SOCIETY

The Missionary Society of the Church of the Brethren will meet Tuesday evening at 7:45 in the church parlors. Officers for the coming year will be elected at this time.

—o—

YOUNG MOTHERS CLUB

The first meeting of the year of the Young Mothers club will be this Wednesday at 8 p.m. at the home of Mrs Robert Wilson, 912 Cooper. Those unable to attend are asked to call Mrs. Wilson.

—o—

PLUM HOLLOW LADIES

Wednesday, Ladies Day at Plum Hollow, there will be a two ball foursome among the ladies. Alice Yeast and Edith Talmadge will be in charge of the afternoon

See Our Selection of
FINE FUR COATS
Special Orders on Size or Styling
GRACEY FUR SHOP
212 N. Hennepin Ph. 2-7831

Social Calendar

Tonight

Nachusa Teachers Reading circle at the home of Mrs. Alice Hoban. Scramble supper at 6:30.

South Dixon Teachers Reading circle at the home of Miss Julia Brechon. 7:30.

Special meeting of the Amvets auxiliary Post 127 at the Amvet hall. 8 o'clock.

Tuesday

Group I of the Presbyterian Woman's Association at the Loveland Community House. 1:30 p. m.

Alumnae of KSB hospital at the Loveland Community House.

South Dixon unit of Home Bureau at the Loveland Community House. 1:30 p. m.

St. Anne's society of St. Flannen's church, Harmon, dessert luncheon and cards. 2 p. m. at St. Flannen's hall.

First fall meeting of Gamma Mu chapter, Beta Sigma Phi sorority at the Loveland Community House 8 p m

Grace Cooper Walter society at St. Paul's Lutheran church. 7:30 p m

Bethel No. 59 Job's Daughters at the Dixon Masonic Temple. 7:30 p m

Missionary Society of the Church of the Brethren in the church parlors. 7:45 p. m.

Women of the Moose at the Moose hall. 8 p. m

—o—

Helmicks Attend Family Reunion

Mr. and Mrs. D E Helmick have returned from Lansing, Mich where they visited with the R. C. Brewsters. They also attended the 52nd annual reunion of the Helmick family at the Oronoco hall, Berrien Springs. They report the peach crop heavy except for size about half done, and the plums and pears, plentiful. They all are about two weeks late.

—o—

WOMEN OF THE MOOSE

The Women of the Moose will meet tomorrow evening at 8 o'clock at the Moose hall. The publicity, child care, ritual, hospital guild and membership committees are to have their reports in.

—o—

PALMYRA HOME BUREAU

The Palmyra Home Bureau unit will meet Thursday evening, Sept 14 at 7:30 instead of in the afternoon. The unit will meet at the home of Mrs. Charles Grobe, 502 Third avenue.

This group is sponsoring a tour to Chicago on Sept. 18.

EVEREADY
Hearing Aid Batteries
Clarion Hearing Aids
VENIER JEWELERS
210 W. First Street

For a Fine Selection of
ELGIN WATCHES It's
Whitcomb's
Jewelry
110 E. First St.
Next Door to Cook's Flowers

Newlyweds to Farm West of Oregon, Ill.

Oregon—Residing on a farm west of Oregon will be newlyweds Mr. and Mrs. George LeFevre, who were wed in late August at the Ashton Methodist church. The former Mary McCracken, the bride, is the daughter of Mr. and Mrs. Byron McCracken, Ashton. The groom is the son of the George E LeFevres of Oregon. Rev. Richard Pilgrim officiated at their afternoon double ring ceremony.

Bouquets of white gladioli, palms and tall candelabra decorated the church for the wedding. Mrs. Elwood Koche, Polo, cousin of the groom, was organist and Mrs. Clarence Conway of Oregon was vocalist.

Mother Makes Gown

Given in marriage by her brother, Russell, the bride wore a lace trimmed white nylon marquisette over satin gown that had been made by her mother.

The gown was fashioned with a round neckline, short sleeves, tight waist, full skirt and train. Her bridal veil was held in place by a tiara of pearlized orange blossoms and lace. She wore mitts and carried a colonial bouquet of stephenotis centered with an orchid. Her rhinestone necklace and earrings were a gift from the groom.

Mrs. Larry Larson of Steward was matron of honor. She wore a gown of pale yellow taffeta with a matching headdress and mitts. Her colonial bouquets was of bronze mums.

Bridesmaid, Miss Rose Mary Haenitsch, Franklin Grove, wore a pale green taffeta gown with a matching headdress and mitts. She carried a colonial bouquet of orchid mums.

Wayne Hummel of Dixon, cousin of the groom, was best man and Walter LeFevre of Mt. Morris, brother of the groom, was groomsman. Leander LeFevre of Oregon, brother of the groom and Russell McCracken of Sterling, brother of the bride, ushered.

The bride's mother watched the ceremony in an aqua sheer print dress with white accessories. Her flowers were a corsage of red rose buds.

The groom's mother wore a dark green crepe dress with brown accessories. Yellow daisies were in her corsage.

Reception for 200

A reception was held in the church parlors following the ceremony for 200 guests. The five tiered wedding cake was cut by Mrs. Earl LeFevre, Mendota; Mrs. Leander LeFevre, Oregon, poured; Miss Elaine Muttler, Ashton, had charge of the guest book and Mrs. Walter LeFevre, Mt. Morris and Mrs. Glenn Shippert of Ashton had charge of the gifts.

For traveling the bride wore a dark green suit with white accessories. She is a graduate of the Ashton high school with the class of 1950. The groom, a graduate of the Oregon Community high school with the class of 1947, is engaged in farming.

Guests from Sterling, Dixon, Polo, Mt. Morris, Mendota, Franklin Grove, Rockford, Oregon and Chicago attended the wedding.

—o—

ANNIVERSARY DINNER

Mr. and Mrs. Ray King of Mendota entertained Mr. and Mrs C A Mellott, Dixon, at dinner last Thursday evening in honor of the 40th wedding anniversary of Mr and Mrs. Mellott, parents of Mrs King.

—o—

GRACE COOPER SOCIETY

The Grace Cooper Walter Society will meet Tuesday evening, Sept. 12th at 7:30 at St Paul's Lutheran church. A book review will be given by Mrs. George Christianson to which all members of the Woman's Missionary society and the Younger Woman's society are urged to attend

Nelson Home Unit Mets at Scholls

Twenty-three members and eight visitors answered roll call concerning vacations at the meeting of the Nelson Home Bureau at the home of Mrs Roy Scholl, recently. Mrs Holquist and Mrs. Atkinson were co-hostesses.

Miss June Pilgrim, Lee County Home Adviser, gave the lesson on "Reading Your Textile Labels." Reports were given by the vice chairman, the major chairman and the radio chairman. Mrs Ed Hollenbeck gave the minor lesson on potatoes and their use

Mrs Glen Coleman reported on the all county meeting, Amboy, and Mrs. William Schafer reported on Home Bureau camp at Camp Lowden. It was announced that Play Day will be held Sept. 15

At the October meeting on the third at the home of Mrs. Harry Remry there will be an auction sale.

—o—

Country Club Week's Events

Activities at the Dixon Country Club the past week included a two ball foursome, with the winners Holly Campbell and Pearl Detweiler, first, Alice Miller and Bill Short, second and Mrs. Stanford and Eddie Metzler, third. In the flag tournament, Monday Neil Bradley won five balls, Wayne Williams, three, Eddie Callanan, two and Eudora Jones, two.

Winners of Ladies Day last week were: Chuck Nilsson, low net for 9; Jarleth Tarnowski, low net for 9 and Pearl Detweiler, low putts.

—o—

5,000 Mile Trip

Mr. and Mrs W. J Leake, Mrs. Stanley Myers, Warren and Marcia and Mrs William Jacobs and Bobby and Nancy, returned recently from a 5,000 mile motor trip through the North-East. They followed the tour called "The most exciting two weeks on wheels."

The group spent part of their second day going through the Ford Museum at Dearborn, Mich., before crossing into Canada at Windsor and their tour also took them to Montreal, then up the St. Lawrence to Quebec. They viewed Kent House gardens at Montmorency Falls and crossed to the Isle d'Orleans. They also visited the shrine of St. Anne de Beaupre'. They ferried across the St. Lawrence at Riviere' du Loup.

At Moncton, N. B., they viewed the Moncton Bore and Magnetic Hill. The party then went to Cape Breton and spent several days in Nova Scotia. They crossed back into the states at Calais, Maine and saw the White Mountains of New Hampshire and the Green Mountains of Vermont.

mynette

checks up a new record for value with this super fall town dress So slim and young . . . "so wise about your size" . . so NEW (isn't that tiny wing collar a charming bit of fashion whimsy!) Pin check rayon crepe in black-white, grey-wine, brick-black, brown-white. 12 to 22

$12.95

KLINE'S
DEPARTMENT STORE

Beauty Quips

By
GLADYS - MARJ & JOYCE

A bit exaggerated! Our shampoos are laboratory tested and produced to lend beauty and softness to your hair. Ask for our CREME SHAMPOO.

Gladys Ireland Beauty Shop
Shampoos - Permanents
Finger Waves - Hair Styling
"Distinctive Beauty Care"
110 Galena Ave. Dial 2-7761

ANNOUNCE JULY MARRIAGE—Mr. and Mrs. Albert H. Hanneken, Dixon, have announced the marriage of their daughter, Donna Marie, to Paul P. Kenney of Champaign. The bride and groom are pictured above with their attendants, Alberta Hanneken and William Dillman.

Reveal July Marriage on U. of I. Campus

Mr and Mrs Albert H Hanneken of Dixon announce the marriage of their daughter, Donna Marie, to Paul P Kenney of Champaign. The wedding was an event of July 9 in the chapel of McKinley Foundation on the campus of the University of Illinois. Rev. James E Hine performed the double ring ceremony in the presence of the immediate families

Alberta Hanneken, sister of the bride, and William Dillman attended the couple. The bride's father gave her in marriage.

—o—

CJU Class Has Hay Ride-Meet

Elsie Grobe was hostess for the September get-together of the CJU class of the Church of God. The brief business meeting concluded plans for the evening service to be given by the class, September 24.

The evening was then highlighted with a hay ride and singing concluded with chili con carne and trimmings.

The next meeting will be October 12, with William Kastner as host.

It's WATCH INSPECTION TIME

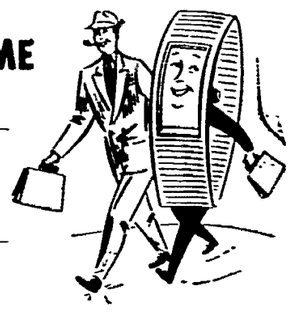

FREE INSPECTION
September 9th to 16th

Bring your watch to us today! A free check-up now by our experts will insure perfect time-keeping.

This service—designed to give you the best in watch care—may save you expensive repairs in the future.

While having your watch thoroughly checked, perhaps you'll want to dress it up, too. One of our attractive watchbands may prove the perfect companion.

Be on time—be in style. Come in today for your check-up . . . Absolutely free of charge.

OVERSTREET'S
Trusted Jewelers Since 1883

Eichler

CONSTANT COMPANION WITH REMOVABLE ZIP-IN LINER

Sycamore

A coat you'll cherish for its marvelous maneuverability, its elegance of line, distinguished tailoring. .classic evidences of Sycamore wizardry. A throat tie varies the collar line, its extra belt gives a choice of silhouettes... and its extra warm, double-purpose zip-in liner adapts to the weather! Svelte 100% pure wool Marsheen in rich shades.

$59.95

Style No. 2268

NEWSPAPERARCHIVE®

MARKETS

Markets at a Glance

(By the Associated Press)

NEW YORK:
Stocks: Lower; late selling.
Bonds: Higher; rails extend advance.
Cotton: Lower; hedge selling, profit taking.

CHICAGO:
Wheat: Easy; mild hedging pressure.
Corn: Firm; more unfavorable weather for crop growth.
Oats: Firm; followed action at Winnipeg.
Soybeans: Mixed; small price changes.
Hogs: Unevenly 25 cents higher to 25 cents lower; top $23.75.
Cattle: Unevenly 25 cents higher to 25 lower; top $33.50.

Chicago Grain Table

(By the Associated Press)

	Open Close Today	Close Saturday	Year Ago
WHEAT—			
Sep	2.24½	2.23⅞	2.06¾
Dec	2.30	2.29⅞	2.10¼
Mar	2.33½	2.33⅛	2.09¾
May	2.32¼	2.32⅜	2.02¾
CORN—			
Sep	1.54¾	1.54¾	1.28¼
Dec	1.48¾	1.48⅞	1.26⅞
Mar	1.53	1.52½	1.19¼
May	1.54¼	1.53¾	1.21½
OATS—			
Sep	80⅞	80¾	69
Dec	83¾	83¼	67¼
Mar	—	83½	64½
May	82	81¾	63½
RYE—			
Sep	1.40	1.39½	1.45½
Dec	1.44¾	1.44¾	1.49½
May	—	1.50¾	1.54¼
SOYBEANS—			
Nov	2.47½	2.47	2.29
Jan	2.49¾	2.49	—
Mar	2.53¾	2.52½	2.29¼
May	2.55¼	2.54½	2.25½
LARD—			
Sep	15.33	15.05	12.10
Oct	15.25	15.10	11.52
Nov	15.07	15.00	10.57
Dec	15.55	15.45	10.80
Jan	15.57	15.30	10.75
Mar	—	15.32	—
SOYBEAN OIL—			
Nov	—	13.05	—
Dec	—	13.05	—
Jan	—	12.90	—
Mar	—	12.85	—
May	12.85	12.90	—
July	—	12.75	—

Chicago Cash Grain

(By the Associated Press)

Cash wheat: none. Corn: No. 1 yellow 1.56½; No. 2, 1.56½-¾; No. 3, 1.55¾; No. 4, 1.54¾; sample grade 1.46 ¾-52¾. Oats: sample grade medium heavy mixed 82; No. 1 heavy white 86 sample grade heavy white 82¾.

Barley nominal; malting 1.30-68; feed 1.05-25. Field seed per hundredweight nominal; sweet hundredweight nominal; sweet clover 12.50-13.50; red top 33.50-35.00; alsike 34.50-35.50; timothy 10.00-10.50. Soybeans: none.

Today's Grain Range

(By the Associated Press)

	Open	High	Low	Close
WHEAT—				
Sep	2.24½	2.24⅝	2.23	2.23⅞
Dec	2.30	2.30⅜	2.28¾	2.28⅞
Mar	2.33½	2.33¾	2.32⅛	2.32⅜
May	2.32½	2.32⅞	2.31½	2.31¾
CORN—				
Sep	1.54¾	1.55	1.54¼	1.54⅞
Dec	1.48¾	1.49⅞	1.48¾	1.49½
Mar	1.53	1.53¾	1.52¾	1.53½
May	1.54¼	1.55	1.54⅛	1.54⅞
OATS—				
Sep	80⅞	81¾	80⅞	81½
Dec	83¾	84¾	83¾	84⅛
Mar	84	84½	84	84¼
May	82	82⅝	82	82⅝
RYE —				
Sep	1.40	1.40¾	1.39¾	1.40¾
Dec	1.44¾	1.45½	1.44½	1.45¼
May	1.51½	1.52	1.51	1.52
SOYBEANS—				
Nov	2.47½	2.48¾	2.46¼	2.46¾
Jan	2.49¾	2.51	2.48¾	2.49
Mar	2.53¾	2.54¼	2.51⅞	2.52½
May	2.55¼	2.56	2.54	2.55
LARD—				
Sep	15.30	15.40	15.10	15:10
Oct	15.25	15.32	15.00	15.05
Nov	15.07	15.22	15.00	15.02
Dec	15.55	15.65	15.27	15.32
Jan	15.57	15.67	15.25	15.25
Mar	15.75	15.75	15.57	15.55

Chicago Livestock

(By the Associated Press)

Salable hogs 11,000; market slow; steady to 25 cents lower on butchers with most decline on weights under 210 lb.; sows fairly active, steady to 25 cents higher; top 23.75 for choice 230-250 lb.; most good aid choice 210-280 lbs. 23.25-23.75; weights over 240 lb. scarce; few lots 300-360 lb. 22.00-23.00; 180-200 lb. 22.25-23.25; 150-170 lb. 19.00-21.75; good and choice sows under 360 lb. 21.00-22.50; 360-400 lb. 20.00-21.00; 400-500 lb. 19.00-20.25; 50-500 lb. 18.00-19.25; good clearance.

Salable cattle 15,000; salable calves 400; choice steers moderately active, steady to 25 cents higher; medium and good yearlings fully steady but medium and good mature steers slow, steady to 25 cents lower; heifers steady to weak; cows steady; bulls weak to 25 cents lower; vealers steady to $1.00 higher; stockers and feeders active, strong; several loads choice to prime fed steers 1,385 lb down 32.75-33.50; bulk good and choice fed steers 29.25-32.50; medium to low-good 26.00-29.00; good and choice heifers and mixed yearlings 28.25-30.75; good cows 22.00-24.00; most common and medium cows 19.50-21.50; canners and cutters 15.50-19.25; medium and good sausage bulls 24.00-26.00; medium and choice vealers 28.00-34.00; three loads choice 675 lb Colorado yearling feeding steers 31.75; most medium and good feeding steers and yearlings 26.00-30.00.

Salable sheep 500; slaughter lambs and yearlings steady to 25 cents lower; mostly steady; practical top slaughter lambs 28.00; scattered dry fleece choice lots 28.25-28.50; bulk native lambs 26.75-28.25; top yearlings 25.00; bulk good to choice yearlings 24.50-25.00; buck slaughter ewes 11.00-12.50.

Estimated salable livestock receipts tomorrow: 10,000 hogs, 7,000 cattle, and 2,000 sheep.

Chicago Produce

(By the Associated Press)

Live poultry: hens fully steady, chickens weak; receipts 32 loads; fob paying prices unchanged to a cent a pound lower; heavy hens 24.5-26; light hens 23.5-24; roasters 26-36; fryers 32-37; old roosters 20-21; ducklings 30.

Butter firm; receipts (two days) 617,490; wholesale selling prices unchanged to ½ cent a pound higher; 93 score AA 62.5; 92 A 61.75; 90 B 57.75; 89 C 56.25, cars; 90 B 58.5; 89 C 57.

Eggs firm; receipts (two days) 11,052; wholesale selling prices unchanged; U. S. extras 45-46; U. S. standards 31-33; current receipts 29; dirties 28.5; checks 25.

Potatoes: arrivals 353, on track 394; total U. S. shipments Friday 622, Saturday 311, and Sunday 27; supplies moderate; demand moderate for russets, market about steady; for red stock demand good at slightly lower prices, market slightly weaker; Idaho-Oregon russets $3.60; Washington russets $3.50-60; Wisconsin Chippewas $1.70; cobblers $1.65-70, triumphs $1.70-2.10.

Produce close:
Storage eggs: Sep 36.75; Oct 36.35-30; Nov 36.55-60; Dec 35.00.
Butter—storage: Nov 59.25.
Onions: Nov 95; Jan 1.15; Feb 1.25.

Wall Street Close

New York, Sept. 11 —(AP) — Noon stocks:

Am Smelt 60¼; A T & T 154½; Anaconda 35¾; Bendix 50¾; Beth Stl 41¾; Borden 49⅝; Borg 67¼; Chrysler 68¾; Corn Prod 65; Curt Wright 9½; Du Pont 73¾; G E 46¾; G M 90⅝; I C 47½; Int Harv 30¾; Johns Manv 43; Kimberley Clark 40; Mont Ward 56¾; Nash Kelv 18⅞; N Y C 15; No Am Av 15¼; Phillip 74; R C A 16¾; Rep Stl 38¾; Sears 47¾; St Oil Ind 55; St Oil N J 83¼; Studebaker 39¾; Swift 38⅝; Tex Corp 72¼; U S Rubber 46¾; U S Steel 38¼; Woolworth 45⅝.

Were En Route To Camp from Pennsylvania

(Continued from Page 1)

parently due to mechanical trouble, at 4:10 a.m. (CST) a mile east of West LaFayette. That town is 7 miles west of Coshocton.

Flares Not Visible

Red flares were put out, a train crew member said, but they apparently were not visible to the engineer of the approaching diesel-drawn Spirit of St. Louis.

The crash came five minutes after the troop train halted.

The worst casualties were among members of Battery B of 109th field artillery of Pennsylvania's 28th National Guard division. And most of them were from Wilkes-Barre, Pa., and vicinity.

First reports indicated no one aboard the 17 car "Spirit" was killed, although its locomotive toppled over an embankment.

"We either were stopped or slowed down when the crash came," said Capt. Robert Short of Dallas, Pa. He is commander of the 109th's Battery A, whose men slept in the third car from the rear.

Crash at 4:00 a.m.

The crash occurred at 4 a.m. (CST), on a straight stretch of track just west of West LaFayette, which is 7 miles east of here.

Physicians, nurses and blood donors were called in from Cambridge, Coshocton, Zanesville and New Philadelphia.

The troop train, made up of two baggage cars, 16 coaches and two kitchen cars, left Carbondale, Pa., at noon yesterday. Eight of the cars were added at Wilkes-Barre. Two steam locomotives pulled the train.

The Spirit of St. Louis was bound from New York to St. Louis.

Names of the dead were withheld by army officials pending notification first of next-of-kin. The 28th division, federalized last Tuesday is the largest National Guard unit inducted into the U. S. army during the Korean emergency.

Counts 19 Bodies

A reporter at 9:30 a.m. had counted 19 bodies and was informed that six other soldiers had died in hospitals.

The troop train had stopped, apparently due to mechanical trouble, and flares had been put out railroad men said. It was foggy and visibility was poor.

J. A. Brangman, of Columbus, brakeman of the "Spirit," said:

"It was so dark and foggy that all we could hear was the screams of the men. We couldn't locate them in the dark. It was chaos everywhere, punctured with screaming, yelling and cursing of men.

Brangman said there was some panic aboard the "Spirit" but it subsided rapidly. The "Spirit's" passengers escaped serious injury.

Twenty ambulances were on the scene shortly after the crash.

Ministers and priests from nearby communities mingled with the rescuers, administering communion and the last rites.

Captain Michael Nemetz of Kingston, Pa. related:

"The colonel got me awake five or 10 minutes before the accident and he had returned to the end of the train. I was sitting up getting dressed in my car (the fifth from the end) when there was a terrible jolt.

"Another jolt followed very quickly. The boys were were nearly all asleep were thrown into the aisles and the baggage was thrown on top of them."

Comstock Lode, the great Nevada silver mine, was discovered in 1859.

Rains Stop Rescue Work in Scot Mine

New Cumnock, Scotland, Sept. 11—(AP)—Drenching rains today drove rescue squads out of the depths of the coal mine from which they saved 116 of 129 trapped miners yesterday.

They worked all night seeking some trace of 13 men missing since they were cut off from their comrades Thursday night by a sudden massive cave-in. Safety inspectors ordered the rescue volunteers up at dawn. Soon after that rain water pouring into a crater near the mine shaft caused two fresh cave-ins which almost blocked the entrance used by the rescuers.

Mining experts reported they found no trace of the 13 missing men except tools apparently dropped as the men fled a wave of mud which blocked the main shaft—720 feet below ground—of the Knockshinnoch castle mine here. Men familiar with mining disasters here expressed belief all 13 were dead.

Hurricanes in Atlantic Give East Concern

Miami, Fla., Sept. 11—(AP)—An aging hurricane skirted the North Carolina coast today while another storm churned westward in the Atlantic 1,000 miles east of Puerto Rico.

Storm warnings were up from Cape Hatteras, N. C., to Cape Ann. Small craft in the area was advised not to venture into open water.

The Danish freighter Paris, her engines dead, wallowed in the path of the storm. The tanker Amtank stood by and Coast Guard cutters sped to the scene.

The hurricane was moving northward at 13 to 15 miles an hour and highest winds were estimated about 100 miles an hour over a small area east of the center.

Winds of near hurricane force (75 miles an hour) extend outward 75 miles to the north and east with gales covering an area 150 miles further outward.

The storm was about 180 miles east of Cape Hatteras at 4 a. m. CST. Increasing winds were forecast on the North Carolina and Virginia capes. Abnormally high tides were predicted in the area.

The hurricane, once described by forecasters as "great," apparently was somewhat winded after waltzing 1,800 miles up the Atlantic.

Deaths

MISS LILLIAN HESS

Mt. Morris—Miss Lillian Hess, 202 East Center street, Mt. Morris, died this morning at the Rockford Memorial hospital. She had been ill since January.

She was born Dec. 3, 1872 in Leaf River township, the daughter of Mr. and Mrs. William Hess. She attended the Mt. Morris schools and taught in the grade school for 27 years, from 1896 until 1923 when she retired. She has been residing with her sister, Mrs. Adda Goodrich, who survives as do several nieces and nephews.

Funeral services will be held tomorrow at 2 p. m. at the Finch funeral home, Mt. Morris. Rev. Alfred Stone of the Lutheran church will officiate. Burial will be in Oakwood cemetery, Mt. Morris.

Kankakee Represents State in Dairy Test

Champaign, Ill., Sept. 11—(AP)—A Kankakee county team will represent Illinois in dairy judging at the National Dairy Congress at Waterloo, Ia., Oct. 2.

The Kankakee team won first in the state finals of the 4-H club dairy judging Saturday at the University of Illinois.

Marshall-Putnam county placed second, Cook county, third, and Moultrie county, fourth.

Seven States Vote Tuesday In Primaries

BY THE ASSOCIATED PRESS

Maine votes today in a preview of November's general election and Republicans look for a sweep of the governorship and three house seats.

From seven primaries tomorrow will emerge major party candidates for five senate and 41 house posts and six governorships.

Gov. Frederick G. Paine, Republican seeking reelection in Maine, is counted as almost sure winner over his Democratic opponent, Earl S. Grant, Portland educator. Leland S. Currier, a lumberman running as a states rights Democrat, is expected to get little more than exercise.

Democratic candidates have centered some hot fire on three Republican house members, Reps. Robert Hale, Charles P. Nelson and Frank Fellows. Miss Lucia Cormier, Democratic national committeewoman, is opposing Hale. John J. Maloney, Jr., is after Nelson's seat and John V. Keenan is challenging Fellows.

Democratic Drought

It's been a long drought for the Democrats in Maine, however. They haven't won a major office there since 1934.

New Hampshire's bitter Republican senatorial primary tops the lists of tomorrow's primaries in national interest.

Senator Tobey, who has lined up consistently with the senate's self-styled Republican liberals, is being pushed hard by Wesley Powell, young war veteran and former administrative assistant to Senator Bridges (R-NH).

In Arizona, Democratic Senator Hayden has a primary battle on his hands from two men named Miller. Cecil H. Miller, Phoenix cattleman, apparently is giving him the most trouble, with Robert E. Miller, Phoenix druggist, contributing a share.

Three senators in other states are certain of renomination in primaries tomorrow. Republican Senators Aiken of Vermont and Milliken of Colorado are counted "in", as is Democratic Senator Magnuson of Washington.

In Vermont, James Bieglow of Bellow Falls is unopposed for the Democratic nomination to face Aiken in November.

Rep. Charles A. Plumley, a Republican, is stepping out of Vermont's lone house race. Five Republican candidates, including Gov. Harold H. Arthur, want to succeed him. Three Republicans are trying to get their party's governorship nomination.

In Colorado, Milliken is expected to be opposed in November by Rep. John A. Carroll, Denver Democrat.

VFW Man Candidate

Colorado's Democratic Governor Walter H. Johnson, will be opposed either by former Gov. Ralph L. Carr or Ray H. Brannaman, former national commander of the Veterans of Foreign Wars, who are battling for the Republican nomination.

The 17 house seats at stake in Michigan have attracted 51 Republican and 68 Democratic primary candidates. Democratic Gov. G. Mennen Williams is assured nomination. Rep. Albert J. Engel and our others are seeking the Republican nomination for governor.

In Minnesota, Gov. Luther W. Youngdahl has four opponents in the Republican primary. Eight Democrats are seeking their party's nomination for governor. Only two of the state's nine house members, Reps. Andresen and O'Hara, Republicans, are opposed in the primaries.

CALM AND COOL

Pure water, if absolutely calm, will not freeze as quickly as agitated water. It can be reduced to several degrees below the freezing point without congealing, but a slight shaking will cause it to solidify quickly.

Weeklies Eligible For Pulitzer Prize

New York, Sept. 11—(AP) — For the first time in the 33-year history of the Pulitzer prizes in journalism, weekly newspapers will be invited to make nominals this fall for the annual awards.

Until now, only daily papers have been represented.

The announcement was made yesterday by Dean Carl W. Ackerman of the Columbia University School of Journalism. The school, which like the prizes, was founded by the late Joseph Pulitzer, supervises the awards.

The new policy throws the field open to 9,791 American weeklies in all the regular categories—public service, local reporting, national reporting, international reporting, editorial writing, cartoons and news photography. The awards are usually made on the first Monday in May by the university trustees.

K. S. B. Hospital

Admitted: Mrs. Dorothy Godt, Miss Lottie Heckman, Charles Ginther and Mrs. Ruth Silverman.

Discharged: Mrs. Ovella Thompson, Arthur Driver, Mrs. Lenore Uebel, Mrs. Maude Hollender, Mrs. Effie Allen, Fred Thompson, Robert Johnson, Miss Joanne Harden, Mrs. Lydia Coakley and Raymond Johnson, Princeton.

Births: To Mr. and Mrs. Monroe Bryan, Route 1, Dixon, a girl on Sept. 10.

To Mr. and Mrs. Ned Cater, Lee Center, a boy on Sept. 10.

To Mr. and Mrs. Wayne Keeley, 629 North Dixon, a boy on Sept. 9.

To Mr. and Mrs. Wayne Garrison, Polo, a girl on Sept. 10.

PERSONALS

Reverend Clarence B. Fike left today for Hagerstown, Ind., where he will conduct a series of evangelistic meetings in the White Branch Church of the Brethren.

Mr. and Mrs. Fred King have returned from a three weeks vacation spent in the Gaspesie Peninsula in Quebec.

Mrs. Mayme Wendell and son, Burton and his wife and son of Milwaukee, Wis., were week-end guests of Mr. and Mrs. P. O. Sullivan.

Railway Issues Top Firm Stock Market

New York, Sept. 11—(AP)—Selected railway issues attracted buying in a generally firm stock market today.

Gains ranged to an extreme of around $1.50 a share for high-priced Santa Fe. Marked up smaller amounts were N. Y. Central, Southern Railway, Baltimore & Ohio and Southern Pacific.

The balance of the market showed a mild inclination to advance but there were too many issues either unchanged or a trifle lower to indicate a decisive trend.

Higher prices were paid for Western Union, U. S. Steel, Chrysler, United Aircraft, American Telephone, American Woolen and Standard Oil (NJ).

Losers included Republic Steel, General Motors, Goodrich, Admiral Corp., Dow Chemical and Du Pont.

FEMALE PIRATE

—One of the most daring pirates of the Spanish Main was a woman, Mary Read. More than one man fell before her sword and pistol. She was condemned to hang, but died in prison.

TRACTOR VS. PUSHER

When an airplane propeller is located at the front of the engine and pulls the plane through the air, it is called a tractor. If it is located behind the engine and pushes the plane, it is called a pusher.

Expect Court To Set Aside Ryan Sentence

(Continued from Page 1)

and Jacob Cantlin, also said the probation was void because it was given after the sentence.

To Rule Sept. 23

Judge Sheridan will rule formally on the motion to set aside the judgment Sept. 23.

Ryan's attorneys also indicated they would file a motion to withdraw Ryan's plea of guilty at the original hearing. If the motion to withdraw the plea is allowed, the case presumably will go to a jury.

State's Attorney Morey C. Pires said the Vandalia sentence was included in the court by agreement of the defendant "to keep him in line." Pires admitted Ryan could not have been sentenced to Vandalia even if he had violated his probation because of a state law.

Order Incorrect

To be legal, any jail sentence for Ryan should have been part of probation. The court order made the mistake of first sentencing Ryan and then putting him on probation.

When Besse indicated he would file a motion to withdraw Ryan's guilty plea, he said he wanted to reduce the "no driving" part of the penalty from one year to five months. Pires answered that the one-year revocation of a driver's license, upon a guilty plea to drunken driving, was part of the policy of Lee county court.

Alabama Girl Wins Title of 'Miss America'

(Continued from Page 1)

sion school.

The 5-foot, 5½ inch southern belle who beat 53 competitors to the beauty-and-talent title Saturday neither drinks nor smokes.

An Only Child

There are no more at home like the poised Miss Betbeze, whose 119 pounds include a 35-inch bust, a 24-inch waist, and 35½-inch hips. She is an only child, and lives with her widowed mother, Mrs. Ethele Meyer Betbeze.

While the Miss America contest was in progress here, a Mrs. America was being chosen from a bevy of married beauties at Asbury Park.

The title went to a blonde, hazel-eyed mother of two, Mrs. Betty Eileen McAllister, who came to beauty-and-homemaking contest as Mrs. Johnstown, Pa.

Famous New York Banker Dies, 68

Boston, Sept. 11 — (AP) — Harvey D. Gibson, 68, internationally known New York banker, died today at the New England Baptist hospital after a brief illness.

He was president of the Manufacturers Trust Co., New York, since 1931.

Gibson, who started out as an employe of the American Express company, rose to become a leading banker and director of numerous big corporations.

He held decorations from several foreign countries for his work in Europe with the American Red Cross during both world wars.

HAPPY BIRTHDAY

To Mrs. P. F. (Tex) Cochran, Tuesday, Sept. 11th.

The Federation of Malaya is a British dependency.

100,000 in Catholic Rally at Pittsburgh

Pittsburgh, Sept. 11—(AP) — More than 100,000 Roman Catholic men filled Forbes field to overflowing last night at the first eucharistic rally of the Pittsburgh diocese since 1941.

The worshippers, representing Holy Name societies from 10 western Pennsylvania counties, jammed the stands of the Pittsburgh Pirates' baseball park, covered the playing field and overflowed into nearby streets.

The crowd was estimated by Police Superintendent Harvey Scott at nearly 130,000.

Two archbishops, three bishops and more than 700 priests took part in the two-hour ceremony, which included a benediction service by the light of thousands of candles with the huge floodlights turned off.

Report New Korean Attack Due Anytime

(Continued from Page 1)

ing north toward Uiryong. But ground observers could not substantiate the report immediately.

The Eighth Army communique said the Red Koreans smashed at First Cavalry foot troopers east of Waegwan and hurled the Americans back three-fourths of a mile.

Reds Counterattack

On the First Cavalry's right flank, doughboys pushed nearly one mile through heavy fire toward the walled town of Kasan, 11 miles north of Taegu. But a strong Red counterattack drove them back a half mile.

Associated Press Correspondent Jack MacBeth reported the main fighting on the northwest sector raged in the ridges only seven miles north of Taegu. There the North Koreans First and 13th divisions rammed against allied defenses anchored in a semi-circle on dominating high ground.

Fight Cavalrymen fought "up and down hill" to maintain their lines, a spokesman said.

Allied warplanes strafed, rocketed and fire-bombed the enemy.

Says Soviets Better Set for Atomic War

Chicago, Sept. 11—(AP)—Five Russian atomic bombs could cause more industrial damage in the United States than 20 American atomic bombs dumped on Russia, an atomic scientist said today.

That's because the Russians have a big jump on the United States in dispersing key industrial plants and keeping their locations secret, he said.

The assertion was made by Dr. Eugene Rabinowitch, Chicago, editor of the Bulletin of the Atomic Scientists. He called for a huge effort to make the United States less vulnerable to atomic attack.

Card of Thanks

We wish to thank our many friends and neighbors for their many acts of kindness and sympathy, during the illness and recent death of our dear mother.

The children of
Mrs. Mary C. Peterson.

The pneumatic tire was invented by a horse doctor.

Mobilization Program Gets Going at Last

(Continued from Page 1)

June. He demanded much higher taxes.

He created an "Economic Stabilization Agency" (ESA) to hold down inflation.

Emerging at the top of the mobilization program was W. Stuart Symington, chairman of the National Security Resources Board. Symington will coordinate the efforts of all the agencies and settle policy disputes.

Truman gave to the Commerce Department the power of allocating most materials, and under this power Secretary Sawyer last night announced the creation of the National Production Authority and the appointment of Harrison to head it.

There was no official word on who will head the economic stabilization agency.

The name of James F. Brownlee, former OPA deputy administrator and a director of Pillsbury Mills, Inc., and R. H. Macy & Co. was mentioned in some business circles, but Brownlee was said to have discouraged the idea.

Has Full Power

The stabilization agency will keep tab on prices and wages, using voluntary restraints now, but with full power to impose ceilings whenever it becomes necessary.

The president said price and wage controls will be imposed "vigorously and promptly" if either get out of hand.

Meantime the ESA is instructed to organize a skeleton OPA, and build another staff around a nine-member wage board still to be appointed by Truman.

In the announcement of Harrison's appointment, Sawyer said he recognized that civilian industry will suffer as materials are earmarked for defense use. But he promised:

"We shall use these powers only as it becomes necessary.

"Our effort will be to take a constructive but not timid approach. Whatever inconveniences result will, I know, be cheerfully borne by businessmen and citizens because of our common faith in and our will to defend our free society."

Others Get Powers

Three other agencies received allocation powers similar to Sawyer's, but in more limited fields. They are:

Interior Department, for oil, gas, coal and electric powers.

Agriculture Department, for food, farm equipment and fertilizer.

Interstate Commerce Commission, for rail, highway and inland waterways transportation, as well as port and storage facilities.

Moscow Says Korean Defense Chief Dead

London, Sept. 11—(AP)—The Moscow radio last night reported the death of Kang Konn, North Korean deputy minister of national defense and chief of the general staff of the Korean Communists' army.

The broadcast of a Tass News Agency dispatch from Pyongyang, the North Korean capital, said Kang Konn "died at the front on Sept. 8" but gave no other details.

Fine Stationery
For the Up-to-Date and Progressive Man
See Our Large Assortment of Correct Stationery
B. F. SHAW PRINTING CO.
Phone 2-0141

a season of PROFESSIONAL BROADWAY THEATRE in your town!
CIVIC DRAMA FESTIVAL
3 OUTSTANDING BROADWAY PLAYS
DIRECT FROM NEW YORK CITY WITH
Distinguished Casts of Actor's Equity Players
PRODUCED BY DRAMA CORP. OF AMERICA
SUBSCRIPTION CAMPAIGN ON NOW
See "Harvey", "Born Yesterday", "I Like It Here"
Season Ticket Only $5.00 plus tax
Sponsored by
Junior Chamber of Commerce

PEACHES
MICH. NO. 1
ELBERTAS
Bu. $3.99
HOME GROWN
TOMATOES
Bu. $1.49
PLOWMAN'S BUSY STORE
Dixon, Illinois
Dial 4-1831
For Your Complete Food Order

STOCK CAR RACES
MENDOTA FAIRGROUNDS
Tuesday, Sept. 12
8 P. M. (DST)
Sanctioned by the Midwest Stock Car Racing Association
THRILLS and SPILLS
Admission $1, tax included
Kids, 50c

MEMBER FEDERAL DEPOSIT INSURANCE CORPORATION
Are You Making Real Progress?
If you're not getting ahead as fast as you should be, you need a Dixon National Bank
Savings Account
to make your plans work out!
You can open your account at this friendly bank with a deposit of as little as $1.00. Twice each year we compound interest on balances in our Savings Department to help them grow.
Dixon National Bank welcomes ALL new Savings Accounts — large or small . . . open yours today!
Dixon NATIONAL BANK
101 First St. DIXON, ILLINOIS Phone 2-1381
ORGANIZED 1871

NewspaperARCHIVE®

SPECIAL ASSESSMENT NOTICE

PUBLIC NOTICE is hereby given that the Board of Local Improvements of the City of Dixon, Illinois, and its members, caused to be filed in the office of the County Court of Lee County, Illinois, on the 17th day of August, A. D. 1950, a certificate showing the final cost of the construction of a sanitary sewer in parts of Institute Boulevard, Assembly Place, Academy Street, Cooper Street and University Street, in the City of Dixon, Illinois, along lines described as follows:

LINE A

Commencing at the existing sanitary sewer manhole at the intersection of East Chamberlin Street and Institute Boulevard with a twelve (12) inch sewer and extending thence Northerly in Institute Boulevard a distance of two hundred sixty (260) feet to Manhole No. A-1 to be constructed; thence continuing northerly in Institute Boulevard with a twelve (12) inch sewer a distance of two hundred sixty (260) feet to Manhole No. A-2 to be constructed; thence continuing northerly in Institute Boulevard with a twelve (12) inch sewer a distance of two hundred fifty-nine and eight tenths (259.8) feet to Manhole No. A-3 to be constructed at the intersection of Institute Boulevard and Academy Street; thence extending northeasterly in Institute Boulevard with a twelve (12) inch sewer a distance of two hundred three and two tenths (203.2) feet to Manhole No. A-4 to be constructed; thence continuing northeasterly in Institute Boulevard with a twelve (12) inch sewer a distance of Two Hundred three and forty-five hundredths (203.45) feet to Manhole No. A-5 to be constructed at the intersection of Institute Boulevard and Cooper Street; thence continuing northeasterly in Institute Boulevard with a twelve (12) inch sewer a distance of two hundred nine and five hundredths (209.05) feet to Manhole No. A-6 to be constructed; thence continuing northeasterly in Institute Boulevard with a twelve (12) inch sewer a distance of two Hundred nine and sixty-five hundredths (209.65) feet to Manhole No. A-7 to be constructed at the intersection of Institute Boulevard and University Street; thence extending westerly in University Street with an eight (8) inch sewer a distance of two hundred thirteen (213) feet to Manhole No. A-8 to be constructed; thence continuing westerly in University Street with an eight (8) inch sewer a distance of Two Hundred eighty-two and forty-five hundredths (282.45) feet to Manhole No. A-9 to be constructed at the intersection of University Street and Ogletree Place; thence continuing westerly in University Street with an eight (8) inch sewer a distance of two hundred ninety-nine and fifty-five hundredths (299.55) feet to Manhole No. A-10 to be constructed fifty-five (55) feet east of the intersection of University Street and Sinnissippi Place.

LINE B

Commencing at Manhole No. A-3 to be constructed at the intersection of Institute Boulevard and Academy Street with an eight (8) inch sewer and extending thence westerly in Academy Street a distance of two hundred four (204) feet to Manhole No. B-1 to be constructed; thence continuing westerly in Academy Street with an eight (8) inch sewer a distance of two hundred sixty and three tenths (260.3) feet to Manhole B-2 to be constructed at the intersection of Academy Street and Sinnissippi Place; thence continuing westerly in Academy Street with an eight (8) inch sewer a distance of two hundred four and seven tenths (204.7) feet to Manhole No. B-3 to be constructed one hundred fifty-five (155) feet east of the intersection of Academy Street and Assembly Place.

LINE C

Commencing at Manhole No. A-5 to be constructed at the intersection of Institute Boulevard and Cooper Street with an eight (8) inch sewer and extending thence westerly in Cooper Street a distance of three hundred five and seventy-five hundredths (305.75) feet to Manhole No. C-1 to be constructed at the intersection of Cooper Street and Ogletree Place; thence continuing westerly in Cooper Street with an eight (8) inch sewer a distance of three hundred six and seventy-five hundredths (306.75) feet to Manhole No. C-2 to be constructed fifty-five (55) feet east of the intersection of Cooper Street and Sinnissippi Place.

LINE D

Commencing at the existing sanitary sewer manhole at the intersection of Assembly Place and Academy Street with an eight (8) inch sewer and extending thence northerly in Assembly Place a distance of one hundred eighty (180) feet to Manhole No. D-1 to be constructed; thence continuing northerly in Assembly Place with an eight (8) inch sewer a distance of one hundred eighty (180) feet to Manhole No. D-2 to be constructed at the intersection of Assembly Place and Cooper Street; thence continuing northerly with an enght (8) inch sewer a distance of three hundred seventy (370) feet to Manhole No. D-3 to be constructed at the intersection of Assembly Place and University Street; thence continuing easterly in University Street with an eight (8) inch sewer a distance of three hundred five (305) feet to Manhole No. D-4 to be constructed fifty-five (55) feet west of the intersection of University Street and Sinnissippi Place.

LINE E

Commencing at Manhole No. D-2 to be constructed at the intersection of Cooper Street and Assembly Place with an eight (8) inch sewer and extending thence easterly in Cooper Street a distance of three hundred five (305) feet to Manhole No. E-1 to be constructed fifty-five (55) feet west of the intersection of Cooper Street and Sinnissippi Place.

All with necessary manholes and house connection laterals, all in the City of Dixon, Lee County, Illinois, as provided for in an Ordinance entitled "City of Dixon, Illinois, Local Improvement Ordinance Number 313, Series of 1949," and the amount estimated by said Board of Local Improvements and its members to be required to meet the costs and necessary expenses of the work. Said certificate also shows that the work has been completed by the contractors doing the work in substantial conformity to the requirements of said Ordinance and has been duly accepted by the Board and its members. Final costs of said improvement and the amount estimated are as follows:

Items		Unit Price	Total
1605 Lin. Ft.	12" Vitrified Tile Sewer	$ 3.30	$ 5,296.50
3377 Lin. Ft.	8" Vitrified Tile Sewer	3.20	10,646.40
1396 Lin. Ft.	6" Vitrified Tile Services	2.50	3,487.50
20 Each	Standard Manholes	160.00	3,200.00
20 Each	Standard Manhole Covers	35.00	700.00
597.26 cu. yds.	Rock Excavation	10.00	5,972.60
0 cu. yds.	Concrete Cradle	18.00	0.00
0 M. B. M.	Sheeting & Bracing left in place	50.00	0.00

Total cost of construction	$29,303.00
To meet lapsing interest	748.55
Lawful expense—6%	1,758.18
Engineering, including inspection—7%	2,051.21
Total cost of improvement	$33,860.94
Amount of assessment	37,595.89
Amount to be rebated—10%	$ 3,734.95

PUBLIC NOTICE is hereby given that said court has set the certificate and any objections that may be filed for hearing at ten o'clock A. M. the 6th day of October, A. D. 1950, before which time any persons interested may file objections to said certificate at said hearing and show cause why said petition should not be taken as true.

Dated at Dixon, Illinois, this 9th day of September, A. D. 1950.

Board of Local Improvements of the City of Dixon, Illinois, and its members.

J. FRED HOFMANN, President.
GEORGE W. LINDQUIST, Member.
JOSEPH E. VAILE, Member.

By GERALD JONES,
Attorney for said Board.
EDWARD A. JONES,
Special Commissioner.

Sept. 11-18-1950

Former Army Man Is Sought in Theft of $250,000 in Europe

San Antonio, Tex., Sept. 11—(AP)—The provost marshal of the Fourth Army said he had been notified that a former finance officer in Germany, Maj. Harold Dean Banning, has been accused of misappropriating $250,000 in disbursement vouchers.

Col. E. O. Sandlin last night said Banning is believed to have lived at one time in Houston, Tex. He said the Fourth Army and Texas-Mexico border officials had been alerted to watch for him.

Colonel Sandlin said he was told by the army provost marshal general in Washington that the misappropriation was made in Germany.

Sandlin said he had no further information about the case.

Dr. L. O. Howard of the U. S. actress and actor, Miss Parker for her performance in "Caged" and Jaffe for his work in "The Asphalt Jungle

What is believed to be the earliest record of the use of asbestos says a sculptor made a lamp of it in 450 B C.

Glamour, Business and Love

While Ede Flood, the former Ede Frey, becomes a business woman, her husband is idling in Bermuda, a playboy. She must disentangle her own life, make a success of her business and straighten out the lives of her brothers and sister. How she does it is told in the thrilling story of a career woman

"THE FORMER MISS FREY," By Edwin Rutt

Starts Today on Page 9 in The Telegraph

The Wounded Tell the Story Of the Fighting on Korea

By BILL ROSS
(For Hal Boyle)

A U S. Air Base, Korea—(AP)—Let the wounded tell you about the fighting in Korea.

You are on the steel-matted runway of this new airstrip, standing under the wings of a twin-engine C-47 transport plane.

Five other C-47s are on the field and over there is a four-engine C-57 with a familiar name on its nose.

Some Go to U. S.

Wounded are under the wings of all these evacuation ships, awaiting for their stretchers to be lifted aboard for flights to Japan, less than an hour away. Or maybe,—a longer but hoped-for trip to the United States.

Mud-spattered and dusty olive-drab trucks distinguished from hundreds of other army vehicles only by brilliant Red Crosses on sides and tops, are clustered around.

You see other stretchers still in the trucks and you know other wounded are there because you see their feet and heads through open ambulance doors.

"I got hit during the push in the Natong river bulge," a lanky army sergeant from South Dakota tells you. His right arm is shattered and half his face is swatched in bloodstained bandages.

He held his slinged arm away from his body and turned his wounded face to the side.

A Marine, who was carried off a hilltop by a rescue helicopter, tells how his company slugged its way up "no-name" ridge for a second time:

"Had That Feeling"

"It was not an easy thing to go over the same ground where your buddies had got shot two weeks ago. I just had that feeling I was going to get mine—and I did. We caught seven kinds of hell there—mortars, machineguns, hand grenades, tanks, bad weather, mad terrain and those crazy gooks.

The army nurse with the evacuation plane tells you the wounded marine, probably will lose his left leg—torn almost off by machinegun fire.

A Negro soldier tells how his three-truck convoy was ambushed:

"So there I was, just driving my truck down the road when they opened fire from God knows where."

You see in his pained eyes and the yards of bandage around his waist that he has been seriously hurt.

All the planes seemed to have loaded their cargoes simultaneously: They button up and taxi to the runway—the big C54 first, then followed by the half dozen C-47s. Thousands of horsepower etcho from the nearby hills as the flight revs up.

As the first plane whizzes up you can read the name on its nose. It says "Bataan." It was General MacArthur's personal plane, doing evacuation work now.

Draft Dodgers in Larger Cities, but Most Young Men Of Nation Doing Their Duty

New York, Sept. 11—(AP)—Are American men dodging the new draft?

Not the overwhelming majority.

There have been a few well-reported soft spots in the draft here and there over the nation. New York City is one of them. Chicago somewhat less so.

Most Do Duty

But on a national basis, a 29-city survey by the Associated Press shows the young men of 1950 are doing their duty as well and as quietly as the young men of 1940 or the young men of 1917.

That is not to say the Selective Service system's hasty switch from peace to war has been smooth. It could hardly be. But neither has it shown any widespread bad morale, malingering, or organized resistance to America's stand in Korea.

Some shocking figures on draft delinquencies have been printed in recent weeks mostly in the big cities. Some of these have reached the total of 50 per cent.

It's true that in New York City 12 per cent of the men actually failed to show up for one induction call—a very serious matter, especially for the men.

It's also true that in Chicago and other big cities like Baltimore, St. Louis and Indianapolis from [illegible] to 50 per cent have failed to answer draft board letters or to show up for pre-induction physical examinations.

But in contrast to this, the pre-induction delinquencies have been much less than one per cent in Portland, Maine, and Portland, Oregon . . . in Texas and Colorado . . . in Kansas City and Milwaukee and North Carolina. And in these states—and many others—willful delinquencies are almost at the vanishing point.

Some Have Moved

What the figures mean, draft officials seem to agree, is simply that a lot of young Americans in our quick-shifting population have just moved away and left no forwarding address.

There are really two kinds of "draft delinquents," and possibly some of the scare writing hasn't taken this into account.

One is a fellow who for some reason or other doesn't get his "greetings" from the draft board—or who forgets that physical exam. Maybe he's on vacation, or at sea, or away working. Or he just forgets the draft board should always have his right address.

This fellow is liable to a $10,000 fine and five years in federal prison, but if the reason is honest enough, draft boards often take a merciful view.

The other fellow is in a tougher spot. He's already qualified on reporting and passing his exams but he just doesn't show up on the morning of his induction call.

"Play for Keeps"

In this case—or in any other "willful" delinquency—the board usually turns the matter over to the FBI and the United States attorney, who play for keeps.

In both cases, if a man is delinquent, or thinks he is draft officials urge the fastest possible report to the draft board.

Europe Likes Parker, Jaffe in Movie Roles

Venice, Italy, Sept. 1 (AP)—Judges in one of Europe's top movie competitions think Eleanor Parker and Sam Jaffe—both Americans—did last year's best film acting. Judges at the 11th International Film Festival here picked them last night as the best

ATTENTION, ARCHITECTS and CONTRACTORS!

For the first time in 50 years we have in stock all designs of cast iron lacework, which may be seen in the Vieux Carre in New Orleans, La. We will mail to architects and contractors our catalog for the asking.

Some of the Lorio ornamental iron work has recently been installed by Henry M. Jensen, Dixon contractor. Any one interested may call him at B-1109.

LORIO IRON WORKS
738-754 SOUTH GAYOSO STREET
NEW ORLEANS 19 LOUISIANA

Now Is the Time To Get Ready for Winter!

MICHIGAN PEACHES

--At Their Very Best This Week--

NO. 1 MICHIGAN BARTLETT PEARS

SPECIAL ! ! !

No. 1 Chippewa Potatoes, $2.39 per 100

15 lbs. for 49c

Phone Us for Canning Tomatoes, Chickasaw Plums and Grapes

--- WE DELIVER ---

Dixon Grocery & Market

119 Hennepin Avenue Dial 2-1211

School Expenses Are Here

Get

A LOAN IN CASH

$20 — $500

FOR THOSE NECESSITIES

—See Chuck—

Northern Illinois Corporation

103 S. Galena Dial 3-0651 Main Floor

Debonair -- Easy-Going

Paradise Shoes

Black or Brown Suede
Blue, Green or Red Calf
$11.95

costume-cued companions for your Fall Wardrobe

Brown or Black Suede or Multi-Color Suede
$10.95

Fashion-endorsed for their rich beauty and practicality, our new line of Paradise Shoes is paired to perfection with the entire Fall fashion picture. See them today in your favorite colors and materials.

BOWMAN BROS.

121 First Street Dixon, Illinois

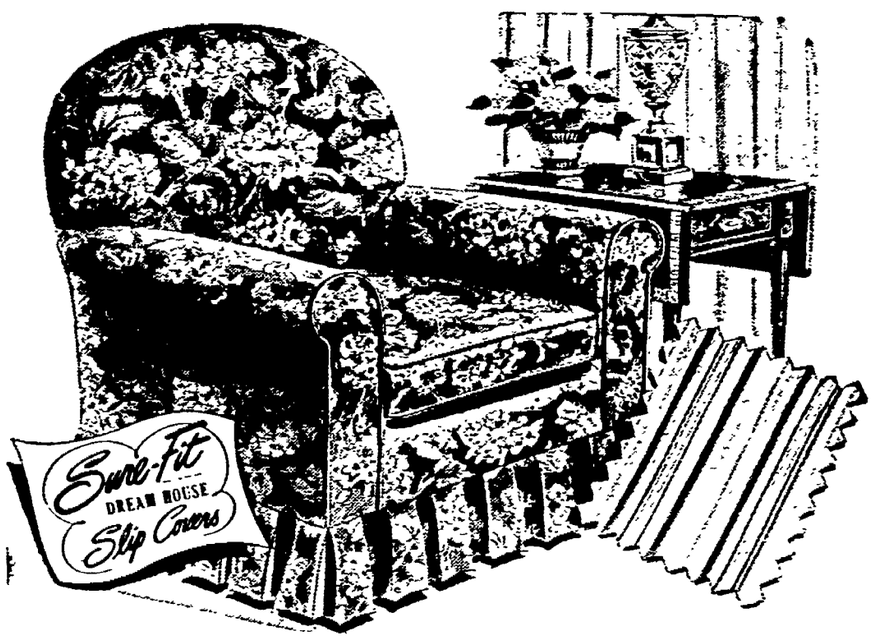

The ONLY Ready-made Slip Covers with these Features for Triple-Sure-Fit

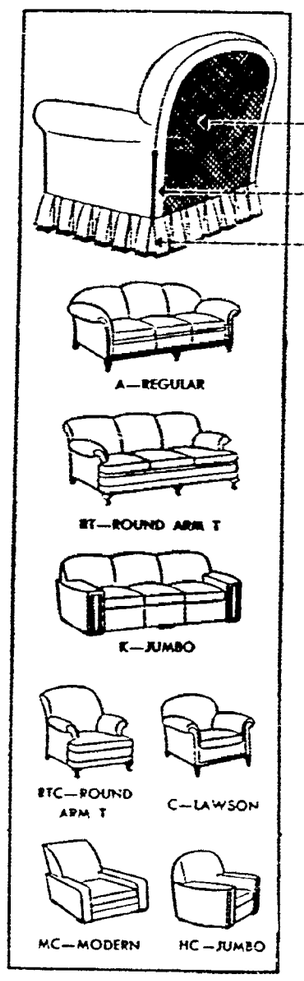

1. **Elastic Action Back**—made with Lastex yarn. 2-way stretch pulls fabric taut, hugs it to your furniture.
2. **Zipper Closing**—gives the smooth, flat fit you find in custom-mades—no gaps, no bumps.
3. **Sta-Fast Feature**—ties in a jiffy, anchors cover snugly without wrinkles.

$9.98 CHAIR $19.98 SOFA

. . . In smooth, sparkling cretonnes.
. . . In a choice of several smart correlated colors and patterns.
. . . Reversible cushion covers with elastic-closure.
. . . Finished with all-round deep box pleats, strong cord welted seams.

KLINE'S DEPARTMENT STORE

NewspaperARCHIVE®

Chicago Rebels Whip Reynolds Wire

SPORTS ☆ ☆ ☆ DIXON EVENING TELEGRAPH ☆ ☆ ☆ SPORTS

Page Eight

Dixon, Illinois, Monday, September 11, 1950

SPOTLIGHT on SPORT

By MARSH JONES
Sports Editor

MANY COMPLAINTS ARE being turned in to Bill Fischer, district conservation officer, relative to the reckless manner in which speed boats are being operated on Rock river . . . Such practices endanger life and property of fishermen and boatmen on the river . . . If the said practices are not terminated, Fischer reports the possibility of arrests in this area looms strong.

* * * *

THE BOAT LAW, as written, is subject to enforcement by the Conservation Department and the Department of Public Works and Buildings . . . So that's it boatmen—straight from the guy who may be forced to grab you . . . Better get around some secluded corner and have your fun by yourself because bothering other rivermen may mean trouble . . . Bill Fischer takes this opportunity to warn us—and that's playing the game straight.

* * * *

THREE OF THE LOCAL TENNIS aces are headed away to school this fall . . . Beier tennismen leaving for school include Don Russell—to Augustana, Dick Ward—to Bradley and Dave Livingston to Rockford Business College.

* * * *

MENDOTA IS GENERALLY regarded as the team to beat for the North Central's Southwestern division crown," writes John Lemmon of the Bureau County Republican . . . Coach Ted Lewis has a powerful group of returning veterans and plenty of good frosh-soph material . . . The entire backfield of Larry Lau and Bill Phalen, halfbacks, Ben Durand at full and quarterback Harry Phalen makes the Trojans a distinct threat.

* * * *

CONFERENCE SCUTTLEBUTT HAS it that Dick Haselton, a recent addition to the Geneseo staff as head basketball coach, is in the Marine Reserve and may have already left for service . . . Haselton produced some outstanding cage teams while coaching Byron high school to Route 72 championships.

* * * *

CLARENCE KYGER, FORMER Rock Falls high and Northern Illinois college star, is now coaching at Gridley high school . . . He will assist in football and baseball and will be head coach in basketball and track reports Harry Kidd of the Sterling Gazette.

War Situation May Spare Big 10 Teams

Disclose Only 40 Are Likely Draftees Now

By JERRY LISKA

Chicago, Sept. 11—(AP)—Unless the war situation suddenly should worsen, the Big Ten should last the football season with its present man-power.

A survey of the conference disclosed today that only about 40 players and Wisconsin's head coach, Ivy Williamson, are military reservists or national guardsmen subject to call at any time.

* * *

The rest of the more than 600 conference footballers, excepting a smattering of R. O. T. C. and World War II veterans, are draft eligibles. Once classes begin, induction of draftable collegians generally will be delayed until the school year is completed, under present selective service interpretation.

* * *

Notre Dame, the midwest's independent juggernaut, has just about the same military picture. Five Irish players are in the R.O.T.C., including tackle Bob Toneff, guard Paul Burns and backs Billy Barrett, John Petibon and Den Gander. Tackle Bill Flynn and backs Bill Gay and Jack Lanary are ex-servicemen.

Students in advanced R. O. T. C. presently have deferment status until the two-year advanced training is completed.

Here's the Big Ten situation by school:

Wisconsin: Head coach Ivy Williamson is a Naval Reserve member. Three players may be lost from the squad, including sophomore quarterback Don Schaeffer, national guard member; guard Harry Gilbert, who already has taken his draft physical; and tackle Bill Albright, an R. O. T. C. senior.

Illinois: Dick Read, junior guard, has applied for Army commission. Jim Catlin, sophomore guard, classified 3-A in draft. Illini squad includes 12 ex-servicemen, 4 inactive reserve, one active reserve, 30 R. O. T. C., and 50 draftables.

Minnesota: 19 in 1-A, but not expecting immediate call; 5 reservists, 2 national guardsmen. Classes start Oct. 2.

Ohio State: Coach Wes Fesler waiting with "fingers crossed" with dozen in military reserves and virtually entire squad in military age group.

Michigan: End Harry Allis is 1-A but probably won't be called because he is a senior who ranks high scholastically. Virtually all other players are draft possibilities but coaches say they aren't too worried because most probably would be deferred.

Purdue: No reservists or national guard members and only six ex-servicemen among 63 Boilermaker squad members.

Indiana: End Ernie Kovatch, two-year letterman, has deferment pending from Army reserve. No draftables called yet.

Northwestern: 3 inactive reserves, nine ex-servicemen and 51 draftables with none called yet.

Iowa: 10 eligible for military call in near future, including eight reservists and two national guardsmen. Thirty-four of 66 squad members taking R.O.T.C., including 11 in advanced R.O.T.C.

Chicago Bears Edge Eagles in Pre-Season Tilt

Chicago, Sept. 11—(AP)—It won't be an overconfident champion Philadelphia Eagles eleven which meets the powerful Cleveland Browns in their gilt-edged National football league opener next Saturday night.

The Eagles stumbled in the final warm-up here yesterday, as 33-year-old Sid Luckman drove the Chicago Bears to a 10-3 win over the Eagles before 38,233 at Wrigley Field. The Bears had lost to the Browns, 27-23, the week previous.

Luckman came off the Bear bench in the third period after Johnny Lujack had failed to get the Bears off their haunches. At that point, the Eagles led 3-0 on Cliff Patton's 33-yard field goal in the second quarter.

Luckman promptly marched the Bears 49 yards to a touchdown in seven plays, pitching an 11-yard payoff pass to George Gulyanics to climax the drive.

Lujack, who added the extra point, insured the victory with a 14-yard field goal in the closing period.

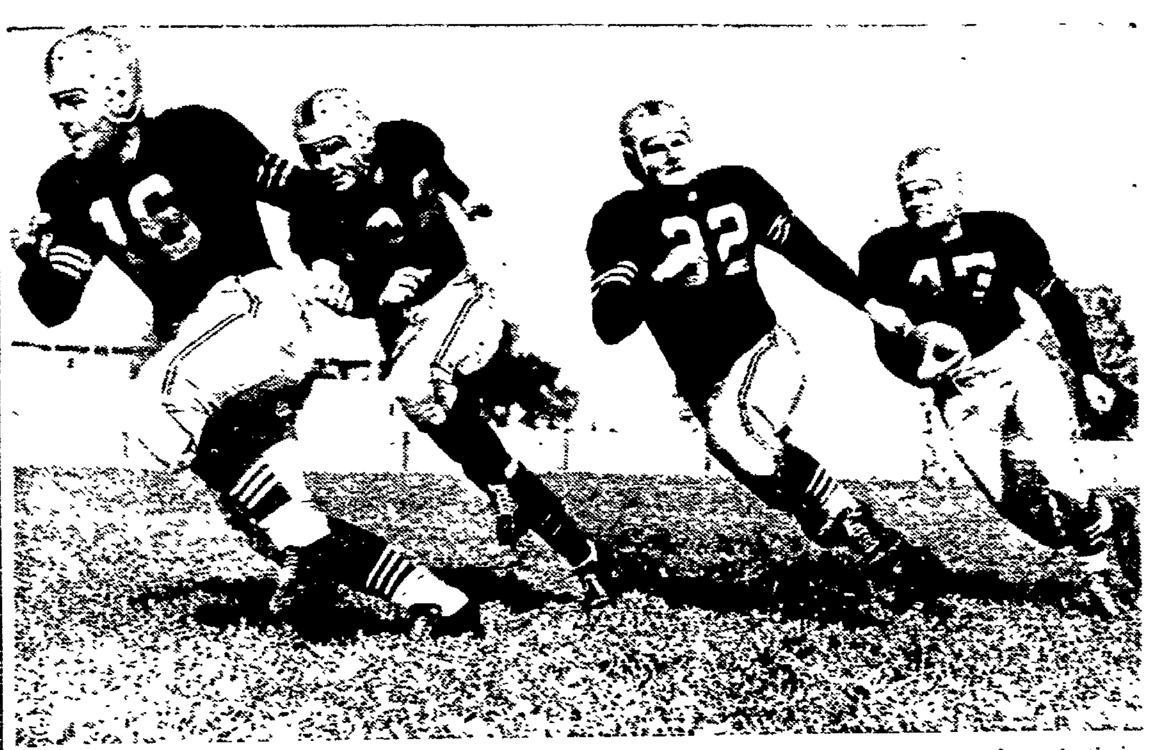

NAVY ON THE MARCH—In dreadnaught-like echelon, four backfield lettermen go through their paces in preparation for Navy's football season. Left to right are Bob Zastrow, Dave Bannerman, Frank Hauff and Bill Powers.

Frequent Rains Slow 7-1 Tilt, Potter Pitches

The Chicago Rebels pushed across two runs in the fifth inning to take a 2-1 lead over Reynolds Wire, then added five more runs in the next three frames, and went on to defeat the Wiremen by a 7-1 margin in a game played at Reynolds Field Sunday afternoon.

Victim of the Chicago uprising was Pitcher Nelson Potter, on the mound for the Dixon Wiremen.

Dixon took a 1-0 lead in the second inning when Pinky Walters singled and Dick Kelley followed with a drive into right field. The outfielder bobbled the ball slightly, allowing Walters to score. This was the only frame in which Dixon could gather more than one hit.

The game was close and well-played until the fifth. Frequent rains halted the game at one point and bothered the clubs during the last few innings.

Three safe hits and a fielder's choice allowed Chicago to take a 2-1 lead in the fifth. Dixon could never recover as the visitors scored one more in the sixth and then two each in the seventh and eighth.

Joe Induranti, Chicago first sacker, had the only extra base hit of the contest, a double in the seventh inning.

CHICAGO (7)

Player— Pos.—	AB	R.	H.
Leazer, cf	5	0	1
May, ss	5	1	1
Rubom, 2b	4	0	1
Giosa, 2b	1	0	0
Peterson, 2b	0	0	0
Induranti, 1b	5	1	2
Jannusen, 3b	5	1	3
Larson, rf	4	0	0
Hoglund, lf	4	0	1
Strong, c	4	2	2
Sephe, p	4	2	1
Totals	41	7	12

REYNOLDS WIRE (1)

Player— Pos.—	AB	R.	H.
Ellis, rf	4	0	1
Hirsch, rf	0	0	0
Owens, 2b	4	0	0
Gardner, 3b	3	0	0
Patterson, c	3	0	1
Riopelle, p	4	0	1
Walters, 1b	3	1	1
Kelley, ss	3	0	1
James, cf	3	0	1
Potter, p	4	0	0
Totals	31	1	6

Score by innings—

Chicago	000 021 220—7
Reynolds	0100 00 000—1

Errors—Chicago 1, Reynolds 3. Doubles—Induranti.

Northern Plays Michigan on October 7th

Chicago, Sept. 11—(AP)—The revamped Interstate Intercollegiate Athletic conference, composed of the former Illinois Intercollegiate Athletic conference plus two Michigan entries, opens its 1950 football title race with a single game on Sept. 23.

That tilt brings Central Michigan's Chippewas to Macomb, Ill., against Western Illinois State, 1949 champion of the old I.I.A.C.

Other members of the seven-school circuit include Michigan State Normal of Ypsilanti, Northern Illinois State of DeKalb; Eastern Illinois State of Charleston; Southern Illinois University of Carbondale; and Illinois State Normal of Normal, Ill.

On Oct. 6, Michigan Normal is host to Northern Illinois, while on Oct. 7, Illinois Normal opens its loop campaign at Central Michigan. Southern Illinois' first league joust is at Northern Illinois Oct. 14, the same day that Eastern Illinois opens at Illinois Normal.

All members, however, will see action this month. Northern Illinois starts its schedule Sept. 23 against Western Michigan at Kalamazoo. Also on Sept. 23, Eastern Illinois entertains Ball State Teachers, Southern Illinois opens at Hanover college, and Illinois Normal invades Indiana State. Michigan Normal starts Sept. 22 at Hope College.

The LEAGUE STANDINGS

(Central Standard Time)

NATIONAL LEAGUE

Team—	Won	Lost	Pct.	G.B.
Philadelphia	82	53	.607	....
Brooklyn	73	57	.562	6½
Boston	73	58	.557	7
New York	72	60	.545	8½
St. Louis	69	65	.515	12½
Cincinnati	58	74	.439	22½
Chicago	55	81	.404	27½
Pittsburgh	50	84	.373	31½

TODAY'S SCHEDULE AND PROBABLE PITCHERS

Brooklyn at New York (night)—Erskine (3-4) vs. Jones (11-14).
Only game scheduled.

Boston 3, Philadelphia 1 (called five innings, rain).
New York 6, Brooklyn 4.
St. Louis 6-2, Pittsburgh 5-6 (first game ten innings).
Cincinnati 12-2, Chicago 5-1.

SATURDAY'S RESULTS

New York 2, Brooklyn 0.
Philadelphia 7, Boston [illegible].
Cincinnati 7-7, Chicago 4-5.
Pittsburgh 5, St. Louis 4 (twilight second game postponed rain).

TOMORROW'S SCHEDULE

Chicago at Boston 6:30 p. m.
Cincinnati at Brooklyn [illegible] p. m.
Pittsburgh at New York 12:[illegible] p. m.
St. Louis at Philadelphia 6:[illegible] p. m.

AMERICAN LEAGUE

Team—	Won	Lost	Pct.	G.B.
Detroit	85	49	.634	....
New York	84	49	.632	½
Boston	85	51	.625	1
Cleveland	80	55	.593	7
Washington	59	73	.447	25
Chicago	[illegible]	[illegible]	[illegible]	34
St. Louis	49	86	.363	36½
Philadelphia	47	91	.341	40

TODAY'S SCHEDULE AND PROBABLE PITCHERS

New York at Washington (2, 10:00 a. m. and [illegible])—Ford (5-1) and Page [illegible] vs. Sanford (5-4) vs. [illegible] Haynes (6-4).
Only game scheduled.

YESTERDAY'S RESULTS

New York 5, Washington 1 (second game postponed, rain).
Boston [illegible] Philadelphia 2.
Detroit 1-1, Chicago 0-5 (first game 12 innings).
St. Louis 2, Cleveland 1.

SATURDAY'S RESULTS

Boston 3-11, Philadelphia 3-3.
Detroit 7, Chicago [illegible].
St. Louis 2, Cleveland 1 (ten innings).
New York at Washington postponed, rain.

TOMORROW'S SCHEDULE

Boston at Chicago [illegible] p. m.
Philadelphia at St. Louis 7 [illegible] p. m.
Washington at Detroit [illegible] p. m.
New York at Cleveland [illegible] p. m.

RACING

NEW YORK—Three Rings ($9.10) led all the way to win the $23,000 Edgemere handicap at Aqueduct.

LANCASTER, England—Scratch II, [illegible] won the classic St. Leger at odds of 9 to 2.

CHICAGO—Rice ($10.50) won the $13,[illegible] [illegible] the juvenile handicap at Hawthorne.

ATLANTIC CITY—I Will ($24.40) drove to a neck victory in the Boardwalk handicap.

PAWTUCKET, R. I.—Jacoddema ($4.40) captured the Jeanne D'Arc stakes at Narragansett Park.

DEL MAR, [illegible] Patch ($6.50) won the Del Mar futurity as the Del Mar meeting ended.

Bowling Bits

By "FRIDAY"

The schedules for the second week at Dixon's two alleys follow:

RECREATION

Monday — Ladies League

6:45 p. m.—
Victory Cafe vs. B. & A.
Dr. Bend's vs. Amy's Beauty Shop.
Phillips Bakery vs. Studebaker Sales.
Hal Roberts vs. Vogue Shop.

9:00 p. m.—
Swanson's Fords vs. The Landmark.
Prescott Oil Co. vs. Skips Cafe.
Smith Goodyear vs. Mildred Ryans.
Erzingers Shoe vs. Treins Jewelry.

Wednesday — Classic League

7:00 p. m.—
Boynton-Richards vs. Chapel Hill.
Coffey Implement vs. James Billiards.
Considine Chevies vs. Chauffeurs Local.
Dixon Elks vs. Valle Clothiers.

9:00 p. m.—
Cooks vs. Melvins.
Hill Bros. vs. Arnould Ins.
Quality Cleaners vs. Lawton Dairy.
H. A. Roe vs. Dixon Hatchery.

Thursday — Commercial League

7:00 p. m.—
Fyr Fyters vs. Studebaker Sales.
Marshall Barbers vs. Shaw Printing.
Lloyds vs. Cahill's Electrics.
Max Johns vs. Wayne Feeds.

9:00 p. m.—
Ty Club vs. Gerdes Motor Sales.
Rogers Printing vs. Hey Brothers.
Freeman Shoes vs. The Stables.
Empire Sales vs. Potts Market.

Friday — Major League

7:00 p. m.—
Miller's Chryslers vs. Johnson Motor Co.
McGraham Opticians vs. Walter Knack.
Beiers Loafers vs. Town House.
Dixon Recreation vs. Rathskellar.

Friday — City League

9:00 p. m.—
Jim's Tavern vs. City Laundry.
Red White's Welders vs. Apples Gulfers.
Helfrich's Plasterers vs. Joe's Tap.
Burrs Cities Service vs. B. & A.

LINCOLN LANES

Monday — Classic League

7:00 p. m.—
Beiers vs. Howell & Reis.
Accountants vs. Pete Millers.
Mellotts vs. Hank Henrys.
Nachusa vs. Paradettes.
Wirth Heating Serv. vs. Dixon Appliance.

9:00 p. m.—
James Billiards vs. Naylor Co.
Plowmans vs. Star Sales.
Manhattan Cafe vs. Raynor Mfg. Co.
Ramsey Transfer vs. Lloyds.
Babson Arab Farm vs. Dixon Grain.

Tuesday — Vets League

7:00 p. m.—
E. N. Bowers vs. Walder & Rhodes.
Fazzis vs. A. & P.
Harolds Sales vs. Andrews Cities Service.
Brown Shingle vs. Moose.
John Deere vs. Ommens.

9:00 p. m.—
Priebe & Sons vs. Lincoln-Mercury.
V. F. W. vs. Marions Place.
Dixon Ice & Fuel vs. Sportsman Tap.
Borden Milk vs. Brady Village.
Hemminger-Nash vs. Raynor Mfg. Co.

Wednesday — Freeman Girls League

7:00 p. m.—
Fashion Built vs. Royal Rogues.
Bootmakers vs. Moose 1.
Moose 2 vs. Brady Village.
Cradles vs. Loafers.
Dixon Cut Sole vs. Master Fitters.

Wednesday — Ladies League

9:00 p. m.—
Andrews Cities Serv. vs. Harrison Motors.
Wilbur Lumber vs. New Bridge Inn.
Lawton Dairy vs. Round Up.
Prescott Oil Co. vs. Quality Cleaners.
A. & P. vs. Barrick Cattle.

Thursday — Men's League

7:00 p. m.—
Jay Currans vs. Swissville.
Al Vorhis Market vs. Dixon Grain.
Freeman Shoe vs. Borden Tin Shop.
Engineers vs. Harmon Grain.
Goral Bros. vs. Lindquist.

9:00 p. m.—
Mecusa Cement vs. Klein & Heckman.
Optometrics vs. Kellar Motors.
Rock River Ready Mix vs. Moose.
Ekar Swanson vs. Ramsey Transfer.
Three Deuces vs. Hamms Beer.

Friday — Church League

6:45 p. m.—
St. Paul 10 vs. St. Paul 8.
St. Paul 9 vs. Brethren 2.
Immanuel 1 vs. Brethren 1.
Christian 1 vs. Immanuel 2.
Christian 2 vs. Presbyterian 2.

9:00 p. m.—
St. Paul 1 vs. Presbyterian 1.
St. Paul 3 vs. St. Paul Nachusa 1.
St. Paul 5 vs. St. Paul 2.
St. Paul 7 vs. St. Paul 4.
Baptist vs. St. Paul 6.

Oklahoma City Whips DeKalb in Softball Tourney

Phoenix, Ariz., Sept. 11—(AP)—The DeKalb, Ill., Agriculture Association lost by 7-1 to the Oklahoma City Queens last night in the first game of the Women's Softball Congress world tournament.

Alma Wilson, who was voted the outstanding player in the 1949 tournament, pitched and batted the Queens to their opening triumph. She scored the first of three Queens' runs in the fourth inning and brought in all four in the fifth with a grand slam home run. She held the Illinois girls to three hits.

DeKalb's only run in the second came on a walk, sacrifice and single.

Yale's Coach Herman Hickman believes the "top four teams in the Ivy League are as good as, or better than, the top four teams in any other conference."

Amboy's Full Pitches No-Hit Contest Sunday

Amboy — (Special) — Don Full pitched the Amboy Merchants to a no-hit, 16-1, victory over Rock Falls of the Big Six league here Sunday. The performance capped Full's fine hurling over the season's summer months. He struck out eight batters and had the game under control throughout.

The Amboy pitcher faced 32 men. He walked three during the nine inning contest. Five Rock Falls batters reached first base, two via the error route.

The winning Merchants clubbed 14 hits to give Full able backing. Jim Ross led the home club with a total of three hits, one a long triple. Rachey, Gene Ellis, Long and Finn were players getting two safe hits.

AMBOY (16)

Player— Pos.—	AB	R.	H.
G. Ellis, c	5	[illegible]	2
R. Ellis, ss	5	2	0
McGrath, 2b	5	[illegible]	[illegible]
Rachey, 3b	4	2	3
Ross, cf	5	2	[illegible]
Long, lf	5	[illegible]	2
Powers, 1b	3	0	1
Carroll, 1b	3	0	1
Finn, rf	4	1	2
Hoyle, rf	1	0	0
Full, p	4	1	0
Totals	44	16	14

ROCK FALLS (1)

Player— Pos.—	AB	R.	H.
Roserberry, ss	4	0	0
Wessels, cf	4	0	0
Greer, 3b	4	0	0
Doyle, lf	3	0	0
Stonesifer, 2b	3	0	0
Pierce, rf	3	1	0
[illegible], 1b	3	0	0
[illegible], c	3	0	0
Pierce, p	3	0	0
Totals	30	1	0

Sacrifice—Ross. Two base hit—Powers. Three-base hit—Ross. Hit by pitcher—(Rachey) by Pierce. Struck out—Full [illegible] Pierce 4. Errors—Amboy 2, Rock Falls 6.

Major League Leaders

NATIONAL LEAGUE

BATTING—Musial, St. Louis, .359; Robinson, Brooklyn, .[illegible].
RUNS—Kiner, Pittsburgh, 103; Stanky, New York, 101.
RUNS BATTED IN—Ennis, Philadelphia, 115; Kiner, Pittsburgh, 110.
HITS—Musial, St. Louis, 180; Furillo, Brooklyn, 165.
DOUBLES—Musial, St. Louis, 41; Schoendienst, St. Louis, 37.
TRIPLES—Ashburn, Philadelphia, [illegible]; Schoendienst, St. Louis and Bell, Pittsburgh, [illegible].
HOME RUNS—Kiner, Pittsburgh, [illegible]; Pafko, Chicago, [illegible].
STOLEN BASES—Jethroe, Boston, [illegible]; Torgeson, Boston and Snider, Brooklyn, [illegible].
STRIKEOUTS—Spahn, Boston, [illegible]; Blackwell, Cincinnati, [illegible].
PITCHING—Maglie, New York, [illegible] .[illegible]; Konstanty, Philadelphia, [illegible] .[illegible].

AMERICAN LEAGUE

BATTING—Goodman, Boston, .361; Kell, Detroit, .347.
RUNS—DiMaggio, Boston, 123; Stephens, Boston, 120.
RUNS BATTED IN—Dropo, Boston, 13[illegible]; Stephens, Boston, 137.
HITS—Kell, Detroit, 193; DiMaggio, Boston, 178.
DOUBLES—Kell, Detroit, 48; Wertz, Detroit, 35.
TRIPLES—Evers, Detroit, 11; DiMaggio, Doerr and Zarilla, Boston, 10.
HOME RUNS—Rosen, Cleveland, 3[illegible]; Dropo, Boston, 33.
STOLEN BASES—DiMaggio, Boston, [illegible]; Rizzuto, New York, 11.
STRIKEOUTS—Lemon, Cleveland, 1[illegible]; Raschi, New York, 140.
PITCHING—Trout, Detroit, 12-4, .750; Nixon and McDermott, Boston, [illegible] .700.

LOW BRIDGE — Richie Ashburn of the Phillies ducks his head after being forced at second as Roy Smalley of the Cubs hustles a throw to first base in an unsuccessful attempt to complete a double play at Chicago's Wrigley Field.

WEEKEND SPORTS IN BRIEF

BASEBALL

NEW YORK—Jackie Robinson, Brooklyn Dodger's second baseman, was expected to be out for remainder of the season with two torn muscles in his left thumb.

CHICAGO—Coach Dick Bartell of the Detroit Tigers was suspended six days and fined $50 by American League President Will Harridge for a run-in with Umpire Cal Hubbard last Thursday.

GOLF

READING, Pa.—Sam Snead won the Reading Open golf tournament with a 72-hole score of 268.

Buy Your Shot Shells - Ammun. Now! Hunting Season Will Soon be Here

B & A Sporting Goods
DIXON, ILL.

Yankee Clipper Whacks Three Homers as New York Wins

By RALPH RODEN
Associated Press Sports Writer

The New York Yankees' hopes of a second straight American league pennant found a new stimulus today in the booming bat of Joe DiMaggio.

The lean Yankee Clipper, a great "climax" performer who dramatically fired last year's "team of destiny" to the championship, is showing signs of doing it again in the nerve jabbing stretch drive.

DiMaggio created Griffith stadium history yesterday as he smashed three 400-feet plus home runs into the left field stands. His blows—the first time a player had planted three in the distant tiers in a single game—brought the Yankees an 8-1 victory over the Senators in the first half of a doubleheader.

Besides his homers, which raised his output to 27, DiMaggio socked a double and drew a walk, batted in four runs, scored four and raised his batting average to .293.

* * *

The Clipper almost found the range twice in the nightcap which was halted in the fourth inning because of rain with the Senators ahead, 6-2. Leaping catches in front of the left field barrier deprived DiMaggio of two additional home runs.

* * *

By taking the opener the Yankees edged to within a half game of the league-leading Detroit Tigers, who split a doubleheader with the Chicago White Sox. They also retained their half game edge over the third place Boston Red Sox, who turned back their Philadelphia "cousins," 6-2.

Lefty Hal Newhouser pitched the Tigers to a 1-0, twelve-inning victory over Randy Gumpert in the opener at Chicago, winning out on a triple by Hoot Evers and a single by Johnny Groth. The White Sox took the nightcap, 5-1, behind Ray Scarborough.

A three-run pinch-hit double by Tom Wright featured a four-run eight inning rally that gave the Red Sox their 2nd consecutive victory over the Athletics at Fenway park.

Browns Whip Tribe

The St. Louis Browns further dampened Cleveland's pennant hopes by nosing out the fourth place Indians, 2-1. It was the Browns' fourth straight victory over the Tribe, who trail by seven games.

Stubby Overmire scattered eight Cleveland hits in beating Bob Feller, who permitted only five safeties.

In the National league, the Boston Braves defeated the pace-setting Philadelphia Phillies, 3-1, in a game that was called in the sixth inning because of rain.

Phils Hold Lead

The Phils, however, retained their 6½ game bulge over the runnerup Dodgers as Brooklyn dropped a 6-4 decision to the New York Giants. Home runs by Monte Irvin, Bob Thomson and Wes Westrum featured the Giant drive that returned Larry Jansen his 16th victory.

St. Louis split a doubleheader with the Pirates, winning the opener, 6-5, in ten innings but losing the finale, 6-2.

The Cincinnati Reds took a doubleheader from the Chicago Cubs, 12-5 and 2-1. A seven run rally in the fourth decided the opener. Sam Meeks drove in both runs with a two-run single in the second inning of the nightcap.

Snead Shatters Record, Takes Reading Open

Reading, Pa., Sept. 11—(AP)—Samuel Jackson Snead, the golfing West Virginia hillbilly, headed for St. Louis today, his pockets jingling with cash.

It was an old feeling for Snead, biggest money winner among the nation's golfers, but the jingle of the coin was louder than it has been since last May.

For Snead had won his first major tournament since he took the Colonial Invitation at Fort Worth, Tex.

It was quite a victory. In picking up top money of $2,600 at the Reading Open, Snead shattered the competitive course record on the 6,456 yard Berkshire Country club layout. And he set his new record in a driving rainstorm.

It was all over but the check-passing Friday night when Snead moved six strokes ahead of the field. But Sammy did more than go through the motions yesterday as he fired his fourth straight subpar round to come home with his record-breaking score of 268.

Jim Ferrier, of San Francisco, was eight strokes behind in second place with a 72-hole total of 276. He beat fast-finishing Glenn Teal of Jacksonville, Fla., for place money by a single stroke.

World Softball Tilts Scheduled at Austin

Austin, Tex., Sept. 11—(AP)—A doubleheader contest headed by the defending champion Toronto Tip Top Tailors and Hickam Field, Hawaii, launches the world softball championship tournament here tonight.

Austin's Nixon-Clay team meets Stephens-Adamson of Aurora, Ill., in the second game. The two games are the only ones being played Monday, all other teams drawing a bye for the first round play.

Team managers and regional commissioners met here yesterday and completed drawings for the 18 top-flight softball teams entered. The tournament will be a double elimination affair.

Mendota Stock Cars to Race Tuesday Night

Mendota—(Special)—Thrills and spills are promised at this week's stock car races at the Mendota fairgrounds track, Tuesday night, Sept. 12 at 8 p. m.

Drivers are eager to net their winnings of prize money being offered by the Midwest Stock Car Racing association, for not many races are left on the summer and fall racing program.

Although definite closing time for the track has been set, Gabby Crow, promoter of the races, announced he will run the sizzling stock cars as long as weather permits.

In last week's racing program, there were four rollovers, and Car No. 119, driven by Jack Time was demolished. It has been rolled so many times that they put an advertisement on the crankcase.

Pennant Contenders Race for Loop Flags

NATIONAL LEAGUE

Team—	Won	Lost	Pct.	G.B.	G.L.
Philadelphia	82	53	.607		19
Brooklyn	73	57	.562	6½	24
Boston	73	58	.557	7	23
New York	72	60	.545	8½	22

REMAINING GAMES

Philadelphia at home (11): Brooklyn 2, Boston 1, St. Louis 2, Cincinnati 3, Pittsburgh 1, Chicago 2. Away (8): Boston 2, New York 4, Brooklyn 2.

Brooklyn at home (21): Boston 6, New York 2, Philadelphia 2, Cincinnati 3, St. Louis 2, Chicago 2, Pittsburgh 4. Away (3): Philadelphia 2, New York 1.

Boston at home (14): Philadelphia 2, Chicago 3, Pittsburgh 2, Cincinnati 2, St. Louis 3, New York 2. Away (9): Brooklyn 6, New York 2, Philadelphia 1.

New York at home (18): Boston 2, Brooklyn 1, Pittsburgh 4, Chicago 2, St. Louis 2, Cincinnati 3, Philadelphia 4. Away (4): Boston 2, Brooklyn 2.

AMERICAN LEAGUE

Team—	Won	Lost	Pct.	G.B.	G.L.
Detroit	85	49	.634		20
New York	84	49	.632	½	21
Boston	85	51	.625	1	18
Cleveland	80	55	.580	7	16

REMAINING GAMES

New York at home (6): Washington 4, Boston 2. Away (15): Boston 2, Washington 2, Cleveland 2, Detroit 3, St. Louis 2, Chicago 2, Philadelphia 2.

Detroit at home (17): St. Louis 4, Cleveland 3, Washington 2, New York 3, Boston 2, Philadelphia 3. Away (3): Cleveland 3.

Boston at home (6): New York 2, Washington 4. Away (12): Philadelphia 2, Chicago 1, St. Louis 3, Detroit 2, Cleveland 2, New York 2.

Cleveland at home (13): New York 2, Washington 3, Philadelphia 1, Boston 2, Detroit 3, Chicago 2. Away (3): Detroit 3.

The Florida-Duquesne football game this fall will mark the first grid meeting between the two schools.

Women's Amateur Golf Opens in Atlanta Today

Atlanta, Sept. 11—(AP)—Eighty-two of the best lady golfers in America and Britain who play for fun and not for funds opened the Golden Anniversary Women's National Amateur tournament today.

The field for the 50th National of the United States Golf Association actually numbers 105. Twenty-three of them, however, got free rides in the first round, 13 through byes and 10 because their intended opponents didn't show up.

One of the defaults came opportunely for Curtis Cupper Dorothy Kirby who has been runner up in two National Amateurs. Miss Kirby, whose home is only a few miles from the East Lake course, is ill and likely would not have played today.

Since Mrs. Charles Dennehy of Lake Forest, Ill., defaulted, Miss Kirby won't be called to the starter's table until tomorrow. "I might be able to make it by then," she said.

Eastern Illinois to Meet Emporia State

Emporia, Kas., Sept. 11—(AP)—Emporia State college will meet Eastern Illinois State, of Charleston, in a non-conference football game at Emporia Oct. 7.

Coach Fran Welch, who announced the game yesterday, said Eastern Illinois fills the vacancy created when Rockhurst of Kansas City withdrew from football competition.

The Miami Sun Sox completed their Florida International League season play against St. Petersburg with 22 wins and no defeats.

NEED

letterheads, bill heads, envelopes, business cards or anything else in commercial printing? If so Dial 2-1051 and be assured of high class workmanship, good quality, quick service and reasonable prices.

B. F. Shaw Printing Co.
99th Year in Business in Dixon, Ill.

IF YOU ARE TIRED OF WEARING A TRUSS THAT CHAFES AND DOES NOT

HOLD YOUR RUPTURE

DO SOMETHING ABOUT IT NOW BEFORE IT IS TOO LATE!

Pass your rupture worries over to us. Profit by our years of research and experience. Then you, too, will become one of our BOOSTERS.

To neglect a rupture, or submit to an illfitting, unsanitary truss, is as dangerous as it is unnecessary.

You will have to face the situation eventually, the sooner the better, so DO IT NOW.

E. J. MURRAY
Will Be at
HOTEL DIXON
Dixon, Ill.
WEDNESDAY, SEPT. 13th
Hours 10 A. M. - 9 P. M.

(We have been working in this city every six weeks for the past 14 years.)

Slowing of the intestinal action caused by hernia being pinched, has such direct results as indigestion, constipation and forming of large quantities of intestinal gas. It is often accompanied by pain in the thighs, back or abdomen and sometimes by headaches. There is shock to the nervous system with lowering of the general health. Our system of mechanical control stops protrusion of the hernia immediately in most cases.

Call for a personal interview—CONSULTATION FREE.
If unable to call NOW—write for FREE BOOKLET!

TRACE - MURRAY RUPTURE SERVICE
P. O. Box 523, Appleton, Wis.
(Clip This Ad and Note the Date)

NewspaperARCHIVE®

The FORMER MISS FREY

By Edwin Rutt

Copyright 1950 by NEA Service, Inc.

I

THE garden was completely shut in, on three sides by walls of white limestone, on the fourth by the low, sprawling, comfortable house itself.

Gilbert Summerfield was giving a party. And the party was quiet and opulent, restrained almost to the point of decadence, as all of Gilbert Summerfield's parties were.

The guitars of the half-dozen musicians, unobtrusively ranged at one end of the garden, throbbed quietly, so that a suggestion, rather than a blare of music, hung in the cool sweet air.

Gil Summerfield, in a yellow linen coat perfectly cut to his tall figure, moved among his guests, the little half-tolerant, half-cynical smile on his lips. He walked with a slight, barely-perceptible limp of which he appeared completely unconscious. He had very black hair, faintly-smiling black eyes and a long wiry body. There was a suggestion of steely strength about his arms and shoulders. His fingers were brown and strong, the first two of the right hand stained yellow from his eternal cigarets.

• • •

AS he passed the corner where old Mrs. Delavan was holding court, she put out a hand. The thin hand, heavy with old-fashioned rings, closed with a kind of possessiveness over Gil's wrist. Ancient, shrewd, acid-tongued Margaret Delavan was very fond of Gilbert Summerfield.

Gil dropped down on the grass beside her chair. "Getting enough to drink, Delly?" he inquired.

"I get enough," Mrs. Delavan said comfortably, "or I raise the roof. I'll say this for you and your parties, though Gil Summerfield. You have dinner late enough. It's midnight now."

"We started at 10 o'clock, Delly," Gil pointed out.

"Bah! I don't believe in turning night into day. But that's what a place like this does for you." She waved a bejewelled hand to indicate Bermuda. "How long have you been here now, Gilbert?"

"Three years now. I've had this house for two and a half."

"A Nepenthe of wastrels. Look at 'em lying all around."

Mrs. Delavan's keen eyes were traveling over the guests. Suddenly she pointed. Mrs. Delavan, by birth, breeding and character, was one who could point and get away with it.

"Isn't that Ede Frey over there?" she asked.

Summerfield followed her finger. Reclining in a glider across the garden was a tall young woman in a white chiffon evening gown. Her hair was the color of pale bronze and the slight wind blew wisps of it around the narrow suntanned oval of her face. She had a good straight nose, high cheekbones and a wide scarlet mouth. The chin below the mouth was pointed and determined. Curled on the glider at her feet was a huge Irish setter, belonging to Summerfield. The candles laid a yellow tint across his sleek red back. A gentleman in a cream dinner jacket was bending over the young woman, holding a match to her cigaret.

"Yes." Gil Summerfield nodded. "That's Edith Frey—I should say, the former Edith Frey. She's Mrs Peter Flood now, you know."

"What's she doing here? Living or vacationing?"

"Oh!" For all his urbanity Gil Summerfield's shrug was a little too casual. "Living. He writes."

"Wasn't she," Mrs. Delavan had to address the side of his face because he had turned his head away, "quite the glamour girl a few years ago?"

Gil's voice was a little impatient. "You know darn well she was, Delly. You know all about such things."

A gentleman was bending over the young woman, holding a match to her cigaret.

"Of course, I know," Mrs. Delavan looked at him shrewdly. "It didn't do you much good when she married young Flood, did it, Gilbert?"

• • •

SUMMERFIELD'S hand opened on his knees and the fingers spread. "I'll be trite and say, 'that's life'."

"I admire philosophers. But didn't old Cornelius Frey cut her off without a cent when she married Flood?"

"That's the story."

"Then how do they live down here?"

"I think," Gil said cautiously, "that Ede has something of her own. From her mother."

"Corny Frey," said Mrs. Delavan, with authority, "is a mean old devil. Of course, this Flood was a palpable fortune hunter but Corny could let them have something. He reeks with money. Had a private fortune to start with and doubled it, they say, in that advertising business of his."

Summerfield turned amused eyes upon her. "My gosh, Delly, what puts such ideas into your head? They're married. Quite happily, as far as I know."

"You don't know anything. When you get my age you'll be able to read faces. And people." Suddenly she put a hand on his shoulder. "I like you, young Gilbert. You're a waster and indolent and no-account, but I like you. You've got too much money, that's your trouble. And I wish you didn't have. I'd like to see you settled down and amounting to something, but I don't suppose I ever will." She sighed. "Well, I presume you're bored. So run along. Run along."

Gil sauntered away. Near the door leading into the house was a large table loaded with bottles. He poured brandy into a sniffer and carried it away with him. For a moment he leaned against the pink-tinted side of the house, studying the face of Eve Flood over the rim of the sniffer. Perhaps, he thought, old Delly had been right. Perhaps he hadn't, as yet, the ability to read faces. He smiled. No doubt Delly had started the wheels of his imagination turning. Ede's face, upturned to the man in the cream dinner jacket, was laughing and alive. But, it seemed to Gil, there was a trace of bitterness around the corners of the mouth, and her lips were a hard red line that laughter couldn't hide.

• • •

HE hadn't seen much of Ede these last few years. But two months ago when she and her husband had come to Bermuda and taken the unpretentious cottage overlooking Riddle's Bay, they had renewed their acquaintance.

Gil's mouth twisted wryly. Once it had been friendship, very good friendship. But a casual drifting friendship. Too casual, Gil thought now, too drifting. He'd merely been one of the men who were always "around" Miss Edith Frey. There'd been no particular reason for her to consider him when the more spectacular and then-successful Peter Flood had more or less crashed into her life.

Peter Flood had come out of the Midwest and brought with him a touch of its drive and energy. He had also brought a play that he proceeded to sell to a well-known producer. The thing had run for a season, which in itself was nothing especially startling. But it was Flood's first and the critics made much of it. For a time Peter Flood had been the fair-haired boy. He was seen everywhere, and with everybody who counted. And, presently, he was seen chiefly with Ede Frey.

Apparently Peter Flood, with his bold, almost arrogant eyes, his shock of ginger-colored hair and his full, rather sullen mouth, was a man who made things happen suddenly. All at once, and quietly, the marriage was an accomplished fact.

Rumors started then. It was said in cafe society that old Cornelius Frey, wealthy advertising agency owner, opposed the marriage. There were stories of bitter quarrels between Cornelius and his new son-in-law; between Cornelius and Ede. People entertained theories, and kept them none too private, that old Cornelius, keen as a razor though his fortune was originally an inherited one, perceived that this energetic young man was one who, even though temporarily successful, believed in making financial assurance doubly sure. Cornelius, they said also, was long on family and tradition. And the roots of Peter Flood were obscure.

(To Be Continued)

German Rearmament Would Give West Added Strength

By DEWITT MACKENZIE
AP Foreign Affairs Analyst

The average citizen of the democracies naturally feels misgivings over the probable rearmament of western Germany which so recently engaged in big-scale aggression against her neighbors.

Still, I believe this concern should be lessened by knowledge that she is essential to the successful defense of Western Europe. Moreover (and that is the point I want to emphasize) the German soldier ranks among the foremost fighters of history.

Fatalistic Attitude

There is an almost fatalistic oriental cast to the manner in which the German rank and file accepts orders for suicidal attacks. This trait undoubtedly is associated with the fact that the German is susceptible to regimentation — and likes it. However, the essential thing is that he is a brave man.

If we may return to our former practice of devoting some of our column to reminiscence, I will cite a striking demonstration of these German characteristics which I observed while correspondent on the British front in France during World War I. This was in an area where the Britons had fortified a small and precipitous hill overlooking the German trenches. The post became so dangerous that the Germans set out to capture it.

"Tough Expedient"

Several waves of troops were sent against this strong point with disastrous results to the attackers who were flung back by machinegun fire. Finally the German command resorted to one of their characteristically tough expedients.

A contingent of Prussian guards —pride of the Kaiser—happened to be stationed in this sector. These guardsmen were called on to sacrifice themselves as an example. They were sent marching shoulder to shoulder right into the teeth of those guns.

And the guards went in goose-stepping!

Turned the Trick

Of course they were mowed down to a man, but this display of courage and discipline turned the trick. The following wave of regulars swarmed up the hill and captured it

This column doesn't applaud militaristic exhibitions, but I might mention another which I believe probably influenced British Prime Minister Chamberlain's appeasement of Hitler at Munich and so played a part in bringing on World War II. This happened at Godesburg at the time of Chamberlain's second meeting with Hitler over the latter's demands on Czechoslovakia.

Tough-Looking Lot

Chamberlain traveled by plane from London to Godesburg, and his arrival was attended by an incident which I feel sure was staged by Hitler for its psychological effect on the prime minister. The plane was awaited by a squad of the famous death's head guards—so called because of the fearsome skull on the front of their helmets. They wore hobnailed boots up to their knees, and were a tough looking lot.

These guards stood at attention about 100 feet from where the plane landed. As Chamberlain, pale and worried, stepped down onto the runway the death's head guards goose-stepped towards him, their hob nails crashing against the concrete with a finality which was terrifying.

It was to me a devastating and brutal reminder of German might. Chamberlain must have felt it so strongly that he carried the impression with him a bit later in the Munich conference where the allies sold little Czechoslovakia down the river to appease Hitler's racous demands.

The true boa constrictor is found only in the new world.

Most World War II liberty ships were named after outstanding American men and women, and merchant seamen killed in action.

The Pentagon, headquarters of the U. S Defense Department, has the largest private telephone exchange in the world.

The victory ships of World War II were named after persons, colleges, towns, cities and members of the United Nations.

Do PILES Cause You SLEEPLESS NIGHTS?

Do you lie awake in pain because of piles? The Thornton & Minor Clinic has published a book that describes the symptoms, causes and treatment of piles, fistula and other rectal and colonic diseases. It tells you the dangers of neglect, and what to do. The book is yours—FREE—if you will write to us and ask for it. Thornton & Minor Clinic, Suite 927, 911 E. Linwood, Kansas City 3, Mo.

FREE BOOK — RECTAL-COLONIC DISEASES

What cigarette do doctors themselves smoke?

● Three nationally known independent research organizations put the question to 113,597 doctors. Doctors in every field of medicine were asked, "What cigarette do you smoke, Doctor?" The answers from this nationwide survey revealed that

MORE DOCTORS SMOKE CAMELS

than any other cigarette!

PUBLIC AUCTION OF FARM LANDS

The undersigned, Winona Angier, as executrix of the Last Will and Testament of Carrie Keister, deceased, will sell at public auction on the premises on Wednesday, Sept. 13, 1950, at 2:00 p. m., the tract of 200 acres which belonged to Carrie Keister at the date of her death, located in Section 21 in Nelson Township.

This is a desirable farm located on the blacktop highway about 5 miles southwest of Dixon and about 1½ miles from the Village of Nelson, with a good set of buildings.

An abstract of title will be furnished.

Possession is to be given on March 1, 1951.

Purchaser will have the privilege of going on the premises for doing fall plowing or any other reasonable purpose.

Taxes for 1950 will be paid by the seller.

Terms of Sale:—10% in cash on day of sale and balance on March 1, 1951.

For further particulars inquire of:—

WINONA ANGIER, Executrix, Sublette, Illinois
WARNER & WARNER, Attorneys at Law, Dixon, Illinois
JOHN GENTRY, Auctioneer, Lee Center, Illinois

Own Mr. BIG!

(BIG IN ALL BUT COST)

Your choice of V-8 or "Six"! New "Mid Ship" Ride! "Lifeguard" Body, too!

Everything but the price tag says Ford's Mr. BIG! You get BIG-car power and quiet *from* Ford's 100 horsepower V-8 and 95 horsepower "Six"... plus the BIG-car roominess of Sofa-Wide seats and a 4-foot deep luggage locker ... and the BIG-car safety of 35% easier-acting King-Size Brakes.

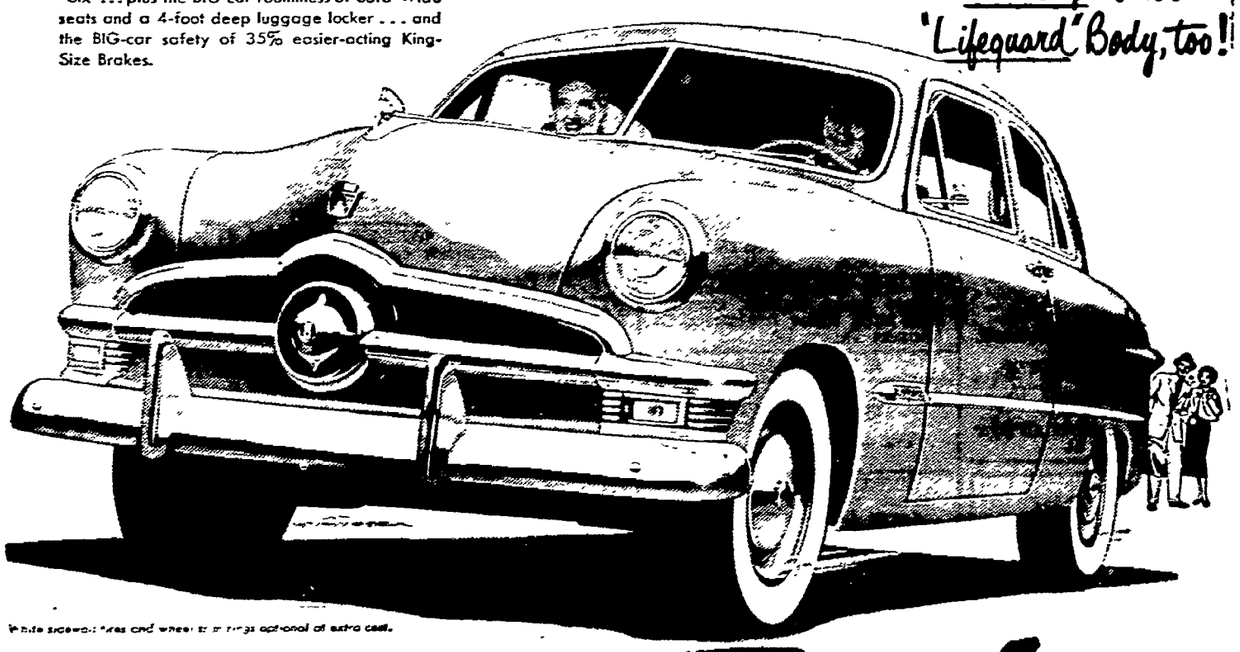

White sidewall tires and wheel trims optional at extra cost.

There's all this BIG-car comfort and quiet—yet you save all the way. You save on first cost. You save on upkeep. And with features like Ford's rugged "Lifeguard" Body stretching the car's life, Ford brings you more in resale value, too!

COME IN AND "Test Drive" A Ford

There's a Ford in your future ...with a future built in

EVAR SWANSON CO.
112 OTTAWA AVE. DIAL 2-1641

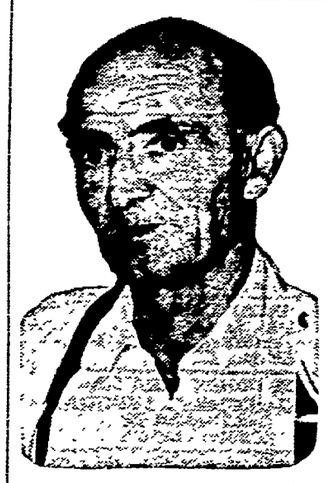

E. D. Dill, 1864 Wilford, East St. Louis, Ill., says he's the happiest man in Illinois, now that he's feeling better. Mr. Dill gives all the credit to HADACOL for feeling so much better. He was suffering from deficiencies of Vitamins B1, B2, Niacin and Iron.

Here is Mr. Dill's statement on what HADACOL did for him: "I was a conductor for the New York Central Railroad for over 27 years. In 1947 a locomotive ran over me I was in the hospital a year and a half. After I got out of the hospital I was very nervous and had dizzy spells all the time. I tried many things — nothing seemed to help me. Then a friend of mine persuaded me to take HADACOL—and after he insisted for 2 weeks I finally got some HADACOL. What a marvelous change has taken place—now I am able to move around, am hardly nervous at all and dizzy and fainting spells, why, they've almost completely vanished. Now I feel so good I have opened up a candy store and do a good day's work. HADACOL — why, that's the most wonderful thing there is in this world. I recommend it to all my friends."

Many Thousands

are benefiting from HADACOL . . . even hundreds of doctors are recommending HADACOL to their patients whose systems lack Vitamins B1, B2, Iron, and Niacin HADACOL is so wonderful because HADACOL helps build up the hemoglobin content of your blood (when Iron is needed) to carry these precious Vitamins and Minerals to every organ, and every part of your body—to the heart, liver, kidneys and lungs, even to the eyes, hair and nails.

Don't continue to be miserable! Don't continue to suffer!

Give remarkable HADACOL a chance to help you and if you don't feel better with the first few bottles you take — you get your money back. Only $1.25 for Trial Size, Large Family or Hospital Size, $3.50.—Adv.

Republicans Open Springfield Office

Springfield Ill., Sept. 11—(AP)—The Republican state central committee opened its downstate campaign headquarters in Springfield today

James E. Hill of Streator, Illinois Republican county chairmen's association president, will direct campaign activities and Gail B. Ranson of Jacksonville will be in charge of the headquarters.

A total of 73,000 radio amateurs operate about 84,000 stations in this country.

In 1949, the population of Australia was estimated at 7,912,000.

Exceptional Children Conference Sept. 29th

Springfield, Ill., Sept. 11—(AP)—In a proclamation, Governor Stevenson today called the seventh annual conference on exceptional children. The conference, held annually, will be Sept. 29 at Illinois State Normal University.

The first sponsored radio broadcast over WEAF of New York in 1922, cost $100 for a ten-minute sales talk on real estate.

Do you suffer distress from 'Periodic' FEMALE COMPLAINTS with NERVOUS feelings several days 'before'?

Do functional monthly disturbances make you suffer pain, feel nervous, strangely restless, weak—at such times or just before your period?

Then try Lydia E. Pinkham's Vegetable Compound to relieve such symptoms. Pinkham's Compound has a soothing antispasmodic action on one of woman's most important organs. It not only relieves this monthly pain but also pre-period nervous, tense emotions of this nature. Regular use helps build up resistance against such female distress. Truly the woman's friend!

LYDIA E. PINKHAM'S VEGETABLE COMPOUND

Enjoy An Exciting CHICAGO HOLIDAY at the world famous HOTEL SHERMAN

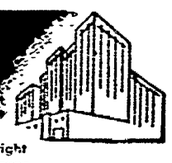

You'll stay at Hotel Sherman—the personality hotel—right in the center of Chicago on this wondrously planned Happiness Tour. You'll see all the important sights. You'll be entertained from morning 'till night and enjoy an unforgettable evening of dining and dancing. You'll live a lifetime of pleasure on this unbelievable Holiday of Happiness. COME ON!—whatever your whim or desire, we'll help you find those things you'll want to do here in the "Windy City" . . . CHICAGO—the most exciting city in America.

$19.50

YOUR CHOICE: 2, 3, 5 or 8 DAY HOLIDAY from . . .

For so little money—you get all these big values—

- DELIGHTFUL ACCOMMODATIONS, twin-bedded rooms with bath, in famous HOTEL SHERMAN.
- COMPLETE ESCORTED SIGHTSEEING of Chicago—day or night.
- AN UNFORGETTABLE NIGHT of dining and dancing, plus a rollicking musical floor show at fabulous BLACKHAWK CAFE.
- TICKET FOR CHICAGO THEATRE to see "First Run" movie and gigantic stage show.
- TICKET FOR TELEVISION and radio shows . . "The Breakfast Club" . . . "Welcome Travelers" . . . and others.
- PLANNED ACTIVITIES every hour of your stay, charted by vacation experts. Many visitors say—"Every Moment a Vacation in Itself!"
- VISIT HISTORIC SITES . . . Shop on Michigan Avenue . . . State Street See Marshall Field . . . Attend a "Hit" show . . . see a football or hockey game . . . just name it, and our Happiness Tours representative will arrange all details.

DRIVING? Yes, tours available if you drive to Chicago—or bus, rail or air reservations will be arranged for you.

Happiness Tours

WRITE FOR FREE LITERATURE
See Your Local Travel Agent or Contact—
HAPPINESS TOURS—39 S. STATE ST. CHICAGO 3, ILLINOIS

NewspaperARCHIVE®

DIXON EVENING TELEGRAPH

TERMS OF SUBSCRIPTION

In Dixon by carrier, 35c per week or $15.60 per year payable strictly in advance. By mail outside Lee and adjoining counties: Per year, $12.00; six months, $6.50; three months, $3.50; one month, $1.25.

Single copies—5 cents.

By mail in Lee, Ogle, Bureau and Whiteside counties, $7.00 per year; $4.00 six months; $2.25 three months; $1.00 a month, except in communities where Telegraph carrier service is maintained. All mail subscriptions payable strictly in advance.

By evening motor route in Lee and adjoining counties: Per year $10.00; six months $5.50; three months $3.15; one month $1.25.

Entered at the Postoffice in the city of Dixon, Illinois for transmission through the mails as second class mail matter.

MEMBER ASSOCIATED PRESS
With Full Leased Wire Service

The Associated Press is exclusively entitled to the use for re-publication of all news credited to it or not otherwise credited in this paper and also the local news therein. All rights of re-publication of special dispatches herein are also reserved.

TELEGRAPH WANT ADS

No Ads Counted Less than 10 Words
One insertion (1 day) 75c
Three insertions (3 days) $1.50
(Count 5 Words per line)
No Service Charge on all Blind Ads
Cash with Order
Card of Thanks $1.00 for 5 lines
Additional lines 25c each

READING NOTICE
Reading Notice (city brief) column ..... 25c per line
Reading Notice (run of paper) 25c per line
Want Ad Forms Close Promptly at 11 a. m. Daily except Saturday at 9 a. m. and Thursday 10:00 a. m.

REPLIES

At 10:00 a. m. today the following Telegraph Boxholders have replies in their boxes:

14, 17, 21, 26, 28, 30, 32, 40, 46, 49, 52, 96

and may have by calling at this office.

AUTOMOTIVE

Autos for Sale

1947 Chevrolet Stylemaster 4 door Sedan

1939 Studebaker Commander 4 Door

1939 Diamond T Panel Truck, ¾ ton

1939 Dodge 1½ ton Truck

Campell & Williams

Sales - Studebaker - Service
82 Ottawa Avenue

DIAL 3-9451

Four-door 1946 OLDSMOBILE. Hydramatic, radio, heater. A real buy at $850. Dial 2-3852 between 6 and 7 p. m. 315 S. Galena.

Famous Features of Chevrolet ADVANCE DESIGN TRUCKS urovide highest value at lowest cost on every hauling job. HARRISON MOTORS Chevrolet-Cadillac Sales-Service 414 W. First St. Dial 3-1551

1946 BUICK SUPER 4-door Sedan. Dial 2-3042 or 714 West Second St.

FOR SALE: 1939 FORD truck with 14x7½x3 grain box. In local permit 50 mile radius for general hauling, including milk. See Paul Conway, P. O. Box 161, Amboy, or phone 75.

GOODWILL USED CARS

1936 BUICK 4 dr. $39

1936 PONTIAC, 4 dr. $69

Open evenings til 9 p. m.
Sunday til 1 p. m.

Terminal Pontiac
"Across from High School"
Dial 4-1451

1947 DODGE.
1946 DIAMOND T.
1946 KS6 INTERNATIONAL.
1941 K5, all new tires.
1942 DODGE
1948 1-ton REO.
1949 KB2 ¾-ton International
1949 KB3 METRO.
F-14 FARMALL TRACTOR. Regular FARMALL TRACTOR. F30 3-bottom FARMALL tractor

COFFEY IMPLEMENT STORE
32 First St.

WE'LL BUY YOUR CAR

☆ ☆ ☆

C. MARSHALL'S
800 N. Galena

Complete Body and Fender Repair
Complete Front End Alignment.
WEST END BODY SHOP
1410 W. Ninth Street
Roy and Clyde Dameis, Prop.

Excellent black '49 HUDSON Hornet. Seat covers, other rare new tires. Paul Hieronimus, 220 Artesian. Dial 3-5511

'38 WILLYS Station Wagon.
'49 WILLYS Jeepster.
'41 DODGE 4-dr. Sedan.
'38 HUDSON 4-dr. Sedan.
'36 CHEVROLET 4-dr. Sedan.
'41 WILLYS 4-door.
FRANK PERRY JEEP SALES
East River Road

1950 2-dr. Deluxe CHEVROLET. Fully equipped, plastic seat covers and under-rated. 4 mo. old. Dial 2-5304. 311 W. Chamberlin.

AUTOMOTIVE

Autos for Sale

IF YOU ARE LOOKING FOR
A Late Model Used Car

Don't fail to see the following beauties:

1949 4 dr. Chrysler, a top car in every respect
1949 4 dr. Plymouth (sparkling class
1947 4 dr. Dodge
Or if you desire a dependable model—a dependable buy—in an older model, we offer:
1941 4 dr. DeSoto and 2 Mechanics' Specials.
1934 Chevrolet
1929 Model A

All at

LOU SINOW MOTOR CO.
(DIXON MOTORS)
Dial 4-9441

1930 MODEL A Deluxe Coupe. Call D. Biggs PHONE 2-3129

FOR SALE by Original Owner: OLDS 8, exc. cond.; low mileage. First $650.00 takes it. Corner W. Graham St. and Pennsylvania Ave.

1950 FORD Custom Built 2-door, with all accessories. Less than 1 month old. DIAL 3-2283

GERDES BRAKE SERVICE done on all makes of cars. Done by experienced men. All cars guaranteed. GERDES MOTOR SALES 211 E. First St.

1948 NASH Ambassador 4 door, fully equipped, top condition. May be seen at 619 N Galena Ave. Call 3-5162 after 5:30 p.m.

DEPENDABLE USED CARS

'49 OLDSMOBILE "88" 4-door with unusually famous Rocket engine.
'47 OLDSMOBILE "76" 4-door.
'46 OLDSMOBILE "78" 2 door.
'46 OLDSMOBILE "66" 2 door.
'46 OLDSMOBILE "98" 4-door sedan. Unusually clean. New tires. Bargain price.
'39 DODGE 2-door.
'38 PLYMOUTH 4-door.
'35 OLDSMOBILE 4-door, heater, good paint and tires.
—Guaranteed Used Cars—
Open Saturday and Monday Evenings.

HARMON AUTO CO.
Your Oldsmobile Dealer
212 Hennepin Ave. Dial 3-1241

FOR IMMEDIATE SALE
'37 DODGE COUPE.
Rebuilt engine. Priced reasonably.
Dial 3-4841

FOR SALE
1946 Dodge 1½-ton Pickup.

Newman Motor Sales Co.
76-88 Ottawa Ave.
Phone 2-0271 Dixon, Ill.

FOR SALE:
'37 DODGE Pickup.
'38 FORD Sedan. $75.
35 Monroe Ave. Dial 2-5564.

'48 PONTIAC 2-door torpedo sedan. Low mileage. Lots of accessories. Elsie Butler, Rochelle, Ill., Route 2. Ph. 92540.

FOR SALE: 1948 K7 International truck with combination stock and grain body. Equipped with hoist. Also Illinois permit. Dial 2-6632. 1243 N. Galena.

FOR SALE:
USED MOTORCYCLES
415 FIRST AVENUE
DELBERT GUPTILL

WAIT!
For the 1951
NASH
Hemminger Nash
316 Hennepin Ave.
Sales—NASH—Service
Dial 3-8461

Trailers, etc.

FOR SALE: 2 wheel custom built utility trailer. New rubber. Electric brakes. HUNGATE, Packard Garage.

SEE—The new 1950 Spartan and Palace house trailers. Complete with bath. Miller Implement Co., German Valley, Ill.

Automotive Service

LET US CLEAN AND REPAIR YOUR RADIATOR
Wirth & Wolford
512 Chicago Ave. Dixon.
Dial 3-8631

EXPERT AUTO REPAIR
Ask for your estimates.
Larry Santeiman's Garage
Dial 3-3101

CHICAGO MOTOR CLUB
Towing and Wrecker Service
SMITH-GOODYEAR SERVICE
290 E First St. Dial 2-8851

BUSINESS SERVICES

FURNITURE UPHOLSTERY and REPAIRING
Williams Upholstery and Awning Shop
1215 S. Ottawa Ave.

CESSPOOLS, SEPTIC TANKS and CISTERNS CLEANED
BOB HAZELWOOD
Dial 2-3282 832 Chestnut Ave.

FOR THE BEST
In Radio Service at rates you will be pleased with, Dial 2-1911. Pick up and delivery service
MONTGOMERY WARD
Service Department

FOR SALE:
Wood and steel tanks, Orangeburg drainage pipe, manhole covers, hydrants soil pipe.
E. H. SCHOLL
1301 Long Ave. Dial 3-5293

RADIOS AND ELECTRICAL APPLIANCES REPAIRED
Prompt service and reasonable prices.
BARRIAGE APPLIANCE STORE
109 E. First St. Dial 2-8711

READ THE WANT ADS daily.

BUSINESS SERVICES

FARSTER & WENTLING
Excavating, Sand and Gravel
Black and Fill Dirt
Dial 3-6832 or 4-3673

EXPERT PIANO TUNING AND anteed. Ralph Cronk, Rock River Kennels, 1014 Johnson St. Dial 4-5963.

EXCAVATING
Sand, Gravel, Black and Fill Dirt
M. C. ZIGLER
214 W. Chamberlin. Dial 2-6462

Prompt and Dependable
REFRIGERATION SERVICE
at reasonable rates. Dial 2-1911.
MONTGOMERY WARD
Service Dept.

SWEDISH MASSAGE PARLOR
1009 Palmyra Ave.
Dial 2-9541
Massage for Health

CISTERN and Cesspool cleaning. Also Septic Tanks.
FRANK KEMP
623 Nachusa Ave. Dial 4-2282

BUSINESS OPPORTUNITIES

NEVER BEFORE!!!
A complete Beauty Course in only SIX MONTHS!
$25 down and $6 per week.
ENROLL TODAY.
Write or visit the school for full information.
Sterling School of Beauty Culture
14-16 W. Third St.
Sterling, Ill

EMPLOYMENT

Male Help

WANTED: Tank wagon salesman by major oil company in Dixon. Apply Box 52, care Telegraph, and state qualifications.

WORKING MAN
Interested in going in business on a spare-time basis to start, and eventually full-time. Pleasant out-door work delivering merchandise to our high-grade nut vendors in this area—no selling. Requires about 6 hours a week spare time and 600 working capital, secured by inventory. Income up to $400 monthly to start, with very good future possibilities. Must be responsible and own car. Include phone in application. Box 51, care Telegraph.

WANTED: Tank wagon salesman by major oil company in Dixon. Apply Box 52, care Telegraph, and state qualifications.

MAN, 30 to 40, to service linen supply customers in this area. Apply after 5 p. m. 87 Harrison Ave.

PART-TIME WAITRESS
Wanted. Apply in person before 5 p. m.
ARCH CAFE, Amboy, Illinois.

WANTED:
MAN to operate POULTRY DRESSING PLANT. Stouffer Hatchery, Mt. Morris.

SALESMAN WANTED. Man to sell Ward's complete line of electrical appliances. Salary and commission. This job will pay from $350.00 per month upward to those who qualify. Apply at Montgomery Ward appliance department, 110 Hennepin Ave. Ask for Mr Powell.

MEAT CUTTER or Counter Man wanted at Skinner's Market. Good wages. ½ day off. Retirement plan. Dial 3-0501.

KITCHEN HELP WANTED
Man or woman.
Apply in person
MANHATTAN CAFE

WANTED:
Men to sell cleaning and service orders, between ages of 25-50 yrs. $40 week for first two wks. $60 thereafter. Apply in person
HOLLAND FURNACE CO.
720 W. Second St.

Female Help

SALESGIRL WANTED
APPLY IN PERSON
LAWTON'S DAIRY BAR
114 N. PEORIA AVE.

CHRISTMAS CARDS 50 FOR $1
Sell EXCLUSIVE line with sender's name from FREE Samples. Big money-maker. Experience unnecessary. Fast-selling Assortments, 101 new values. Keep up to 50c on $1 plus big bonus. Guarantee. Boxes on approval. Cardinal Craftsman, 1400 State Dept. 2-C, Cincinnati, 14, O.

WANTED: GIRL or WOMAN to help with housework and care of children.
DIAL 4-3162

WANTED: Reliable woman for housework, 5 mornings weekly. Steady job. Reply Box 47, care Telegraph.

READ THE WANT ADS daily.

EMPLOYMENT

Female Help

OPENING Sept. 11 as featured in September "Today's Woman," p-57: Capable woman 22 to 50 with car, $75 or more per week. Phone Rockford 2-3766.

EXPERIENCED WAITRESS WANTED
Apply in person
MANHATTAN CAFE

Situations Wanted

WILL TAKE CARE OF CHILDREN IN MY HOME while mothers work.
Dial 3-6872

WILL DO HOUSEWORK BY THE DAY
Vera Rapp
Hotel Nachusa

WOMAN desires general office work. Has had experience on bookkeeping machine.
Dial 4-5211

HAVE YOUR PAINTING and BUILDING DONE by insured workers. Interstate Painting & Building Co., Grand Detour. Ph. 2427.

FARMERS TRADING POST

Farm Services

WANTED: Silo filling with John Deere motor driven field chopper, 2 canvas apron unloading wagons. Robert L. Trouth, Franklin Grove. Ph. 97111.

TRENCH DIGGING and WELL DRILLING
Herp Dunphy, 711 Peoria Ave.
Dial 2-5597

WE BUY, SELL and EXCHANGE Household furnishings, hardware, stoves and tools. Musical instruments.
Will sell your farm implements or anything you want to sell.
Shuffleboard to sell or trade.
Building 24x70, scaled with knotty pine. Good well. 200x250 ft. plot of land goes with this building. A bargain at $9,000. Located on Route 30, Dixon, Ill. Just at edge of the city.
W. J. SMITH, Phone 2-6211
Home: Phone 4-5742

ARTIFICIAL BREEDING
PROVED SIRE SERVICE
Holstein, Guernsey, Jersey, Brown Swiss, Angus
DIAL NACHUSA 731
Clarence Crownhart

GARAGE & SERVICE STATION. D-X gasoline; Diamond motor oil. Complete repair service.
C. W. WOESSNER
368 W. Everett St. Dial 2-7331

LIVESTOCK HAULING TO CHICAGO
"CHUCK" HAENITSCH
Hartford Insurance Dial 3-5491

For limestone, road rock, sand, gravel, fill dirt, black dirt, phosphate spreading and all kinds of dump truck work, call 2-5684. CLARENCE MARTIN.

Machinery, Sale

USED FARM EQUIPMENT
2 Model A John Deere tractors:
1- two-row Model 200 John Deere picker.
1- two-row Model 21 John Deere picker.
1- two-row New Idea picker.
1- Model E John Deere sprader.
1- two-furrow 16 in. John Deere plow.
NAYLOR & CO.
East River Road Phone 436

NEW CORN PICKERS
FOR SALE
OLIVER 2-row.
NEW IDEA 2-row.
GEO. RAPP IMPLEMENTS
Phone 450L Mendota

ATTENTION, MR. FARMER!
Do you need a good all-wood flare wagon box for corn picking?
PRICED AT $99.50
See
NAYLOR & CO.
E. River Rd. Dial 4-8481

FOR SALE:
Oliver Implement and Tractor Parts.
Crombie Implement Service
E. River Road Dial 2-7871

V. O. BONNELL
Oliver and New Idea Equipment
Phone 32
Sublette, Illinois

BEAR CAT HAMMER MILLS
Bill Hayen Implements
Franklin Grove, Ill.
Phone 223

ACETYLENE and ELECTRIC WELDING and CUTTING
Cold welding for cracked blocks and heads.
JOHNIE'S GARAGE
Phone 21 Lee Center
Headquarters for Minneapolis-Moline Power Implements—Repair Parts and Service.

Hog fence, barb wire, fence posts, staples, nails, poultry netting. Immediate delivery.
MASSEY HARDWARE
—Ace Hardware—

FARMERS TRADING POST

Livestock, Sale

FOR SALE: Purebred yearling HAMPSHIRE BUCK.
George Ehmen, Franklin Grove
Phone 73120

REGISTERED HOLSTEIN BULL CALVES FOR SALE
Bull calves service age and younger. Bulls are all from dams on Herd Improvement Registry with records to 650 pounds of fat. The sire is from an "Excellent" cow who made 1016 pounds of fat last year.
R. B. McLAUGHLIN
Rock River Farms
Byron, Ill. Phone Byron 50-R2

FOR SALE:
ONE OXFORD RAM.
ONE SHROPSHIRE RAM.
Sidney Buckaloo, Rock Island Rd.

STOCKERS AND FEEDERS
50 Hereford cows with calves at side.
200 Whiteface yearlings.
600 Dakota Shorthorn cattle, weighing 600 to 700 lbs. Priced very attractive.
300 Canadian cattle, weighing 700 to 900 lbs.
BOWLING CATTLE COMPANY
C. G. W. Yards
Phone 2722 Sycamore, Ill.

HEREFORD CATTLE
100 Whiteface steers and heifer calves.
47 Hereford cows with calves at side.
250 Whiteface yearlings.
600 Dakota Shorthorn cattle, weighing 600 to 700 lbs. Priced very attractive.
BOWLING CATTLE COMPANY
C. G. W. Yards
Phone 2722 Sycamore, Ill.

FOR SALE:
WISCONSIN FEEDER PIGS, 40 to 60 lbs. Write H. G. Terrien, Green Bay, Wis., Route 6.

RAMS FOR SALE
Purebred Oxford Shropshire and Hampshire rams. Also portable livestock loading chute. Herman A. Schafer, Franklin Grove. Ph. 31130.

FOR SALE: Hampshire BUCK LAMBS, weight 100 lbs.
GEORGE SANDROCK
Ph. 96200, Franklin Grove

Wanted, Livestock

Wanted to Buy: LIVESTOCK of all descriptions.
DON PLACE
Dial 3-7424

Feed and Grain

WE ARE IN THE MARKET FOR CORN every day. Get our bids before selling.
DIXON MILLS, Inc
Dial 4-9241 602 Depot Ave.

FOOD

PEACHES FOR SALE TUESDAY
Clyde G. Edwards
409 Eels Ave.
Dial 4-2461

FOR SALE:
STEWING HENS
We deliver.
Dial 4-5597

TOMATOES
Fancy slicers, 5c per lb. Canners $1.00 per bu. and up, according to grade. Business hours 8 a. m. to 9 p. m.
BOWSER'S GARDENS
1003 Avery Ave.

FOR SALE:
Stringless green and wax beans, tomatoes, cabbage and cucumbers all in bu. lots or less, at grower's prices.
BOWSER'S GARDENS
1003 Avery Ave.

WHITE ROCK PULLETS
4½ lbs. and over, $1.50
Also motor for '28 Ford.
Dial 2-5714

YOUNG ROASTING TURKEYS
Top quality. 12 to 25 lbs.
New York dressed—60c lb.
Will deliver Wed. and Sat.
HARRY LALLY
Amboy, Ill. Ph. Amboy 395R2

FOR SALE: CANNING TOMATOES at $1 per bushel. Bring your container. Phone 141 or 256, Ashton, Ill.

LARGE GREEN LIMA BEANS FOR CANNING OR FREEZING
Dial Nachusa 724
William Johnson

To keep those winter potatoes you are digging from sprouting, use "BAR-SPROUT."
ZUEND SEED STORE
117 N. Galena Ave.

In Dixon—It's CLEDON'S for fine candies. Try our delicious bonbons, snappers, assorted chocolates and summer mints. Always a wide selection.

LAWN and GARDEN

We sharpen POWER LAWN MOWERS—any size.
WELSTEAD WELDING SHOP
89 Highland Ave.

LAWN and GARDEN

PLANT THAT WINDBREAK NOW.
Norway Spruce 3 ft., balled and burlapped, 10 for $5; 50 for $111.
HENRY LOHSE NURSERY
2 miles west on Rt. Alt. 30

LOST AND FOUND

LOST: Green sweater with white figures Labor Day evening, near Artesian on Second street. Reward. Dial 4-9751.

LOST: Ladies' wrist watch between Boyd and Second Sts. on Galena. Reward.
THE PALMER HOUSE

LOST IN OREGON
Black cocker spaniel with brown feet. 6 months old. Answers to name of "BECKY." Phone 421X.

PUBLIC SALE

Auctioneer's Notice

PUBLIC SALE OF PUREBRED SPOTTED POLAND CHINA
50 boars and a few gilts.
NIGHT OF SEPT. 22, 1950
7:30 C.S.T. at the farm 4½ miles south of Freeport on Hwy. 26 in our new sale pavilion.
They have thickness, ham, feeding quality, wide backed. They are the kind that will hit 225 lbs. in a hurry.
This is one of the best offerings to be sold this fall.
We never sell them so high, but we do sell a lot of them in one sale.
If you want good seed stock, don't miss this sale.
Luke Gaule and Al VanLoh, Auctioneers.
JOE WILKENS & SON
Freeport, Illinois
Route 1

PUBLIC SALE
SATURDAY, SEPT 16
1:30 p. m. (D.S.T.)
3 mi. west on Alt. 30, then ½ mile south of Hill Den Dairy Farm.
Hogs; 1 coming 2-yr.-old heifer; hay; straw; some furniture, small tools; other articles.
Not responsible for accidents.
T. B. VAN MATRE, Owner
Fred Benson, Auct.

AUCTION SALE OF OGLE COUNTY FARM
At premises 3 miles northeast of Orgon, 7 miles southwest of Byron
SATURDAY, SEPT. 23
1:30 D. S. T.
90 ACRE FARM. 70 acres tillable. Balance permanent pasture, some improvements, house, barn, etc., situated on good all weather road. Farm may be seen at any time prior to sale.
TERMS: 20% cash day of sale; balance on or before March 1, 1951 when possession will be given and title delivered. 1950 taxes due in 1951 paid by present owner.
LULA B. RAY, Owner
John Roe, Auct. Call Oregon 9355.
Gerald Gerard, attorney, phone Oregon 209.

For Style and Health
Wear a
"SPENCER"
Ruth Brown Dial 3-9331

Them days are gone, waxing days, that is. Use Glaxo plastic type linoleum finish. Eichler's Basement.

ROE'S CONSIGNMENT SALE
At Sale Barn, 1 mile east of Chana on Route 64
TUESDAY, SEPT. 12
1 o'clock D. S. T.
Dairy cows and heifers, fresh and springers. Bulls of all breeds. Butcher and stock cattle. Veal calves, feeder pigs, butcher hogs, boars, sheep and lambs, poultry, tomatoes, produce, potatoes, cedar posts. Many other articles.
ALWAYS A GOOD MARKET
Call Oregon 9355 for truck.
M. R. ROE, Auct.
Dial 2-7771

SEPTEMBER SALE: A Jumbo One-In-A-Million Malted Milk and a hamburger for 29c, regular price 35c.
PRINCE ICE CREAM CASTLES

ROE'S CONSIGNMENT SALE
CHANA, ILL.
Auction every Tuesday. A good market for all livestock and machinery. Call Oregon 9355 for truck

EVERY WEDNESDAY, 12:30
Broadcast 12 o'clock WSDR
Brookville Consignment Sale
Wehmeyer & Son, Aucts.

FRED KRUM, AUCTIONEER
POLO, ILL.
PHONE 313 POLO

PERSONAL

NOTICE: Effective at once, I am not responsible for debts contracted by anyone other than myself. Sylvester Parks, R. R. 3, Dixon, Ill.

READ THE WANT ADS daily.

PERSONAL

✓ CHECK
Your list of expenses. How much CASH do you need RIGHT NOW for
✓ School Expenses
✓ Coal for winter
✓ Car repairs
✓ Clothing
✓ House repairs
✓ Miscellaneous items
ADD THEM UP and SEE CHUCK
LOANS—$20-$500
Northern Ill. Corp.
Dixon
Phones 30641 and 30651

EVERY MONDAY 12:30
Mendota Livestock Auction
Broadcast WSDR
WEHMEYER & SON, Auct.

AUCTIONEER
FRED J. BENSON
HOUSEHOLD and FARM SALES
HARMON—Dial 4366

ESTRAYED TO MY FARM: Inferior black bull. Will ship if not called for in 10 days. Owner may claim by paying for keep, damage and adv. Clinton Hepfer, Rt. 3, Dixon. Ph. 4-2382.

Answers For Your Money Problems

Do you need cash for school expenses or other seasonal requirements?

Are your instalments hard to meet?

Are you facing some emergency that calls for cash?

Our MONEY SERVICE answers these and other financial problems.

Loans up to $500 on your own signature and security. Stop in or phone us today without any obligation.

"Under State Supervision"

Community Loan Corp.
96 Galena Ave. Dial 4-1051

WANT ADS BRING RESULTS

RENTALS

PLEASANT SLEEPING ROOM. Hot water, oil heat. Men preferred.
Dial 4-9751 between 5 and 7 p.m.

2 large sleeping rooms. Modern. 1 upstairs; 1 down. Also, garage for rent. Close to town and bus line. Dial 3-7691.

2 ROOM APARTMENT. Furnished. Will rent separately as sleeping room. Oil heat, automatic hot water. Immediate possession. Dial 4-5234.

FOR RENT: Medium 4 rooms and bath. Stoker heat. Immediate possession. 9 miles out of Dixon. Box 28, care Telegraph.

FOR RENT:
SLEEPING ROOM. Located on bus line. Call after 4 p. m. 748 Brinton Ave.

FOR RENT: Newly decorated 7 room modern home. New oil furnace, double garage. Close in, north side. Possession Oct. 1. Inquire 502 Palmyra Ave.

PLEASANT SLEEPING ROOM Suitable for one or two. Excellent location on bus line. Dial 3-5578.

NEWLY decorated 3 rm. furn. apt. with kitchenette, pri. entrance and bath. Automatic hot water. Located center of town. Dial 3-2422.

DESIRABLE ROOM, suitable for one or two. Automatic hot water. 417 E. Third St.
Dial 2-2201

TWO-BED SLEEPING ROOM. Pri. entrance. Hot water. Men only. 715 W. Third St.

FOR RENT:
A large SLEEPING ROOM with two beds. Suitable for two girls 401 S. Galena.

MODERN SLEEPING ROOM near high school. Ladies preferred. Automatic hot water 318 Lincoln Way. Dial 3-4962.

RENTALS

FOR RENT: One-man dairy farm. Permanent location for high-class farmer. H. C. Mitchell, Mt. Morris, Ill.

WANTED TO RENT

Wanted to Rent
GARAGE
in vicinity of Willet Ave.
Dial 3-5291

WANTED TO RENT: Couple with 3 months old baby desperately ned 4 or 5 room unfurnished house or apartment. Box 48, care Telegraph.

OWNER would like to trade two 5-room houses for one larger one. Very good income property. Box 49, care Telegraph.

WANTED TO RENT:
Would like 4 or 5 room HOUSE or APARTMENT for family of four—two small boys that are well behaved but full of life. Please write to Box 44, care Dixon Evening Telegraph.

WANTED TO RENT:
8 or 10 room house or Apt. House in Dixon. Can give ref. Write Box 41, care Telegraph.

WANTED TO RENT:
Furnished or unfurnished 3-bedroom apartment or house in Dixon or nearby town. Write Box 96 care Telegraph.

SALE MISCELLANEOUS

Household Goods

2 walnut doors, 25 inches wide, 6 ft x 17 inches long, glass paneled. One door 6 ft. 5 in. long, 32 in. wide. The other door 6 ft. 5 in. long, 28 in. wide. Call after 6 p. m. 402 S. Ottawa.

Waterfall walnut veneer bedroom suite, complete. Living room suite, and 9x12 wafflweave rug, rug pad. Dial 2-3262.

FOR SALE: Kitchen cupboard; right hand corner sink, pressure cooker.
841 N. Galena

USED FRIGIDAIRE
Good condition; reasonable.
Call 2-3072
after 6:00 p. m.

BICYCLE WHEELS and parts for all types of brakes.
GENERAL REPAIR SHOP
214 Madison Ave. Ph. 3-7163

Porcelain kitchen set; 1 Simmons bed, complete; 2 wooden beds, complete; 2 dressers; 1 dressing table; 1 rug, 9x12 Wilton. DIAL 3-6484.

FOR SALE: Dining room suite, davenport and chair set, studio couch, play pen, bathinet and bassinet. Call 2-4821.

FOR SALE: FIREPLACE and FURNACE WOOD. Place your order now! Call Kenneth Hill, Dial 4-4459.

FOR SALE:
Two Used 24-inch Holland Furnaces. Any reasonable offer accepted.
HOME HEATING & IMPROVEMENT CO.
835 N. Galena Dixon, Ill.
Phone 4-4191 or 4-0871

FOR SALE: 9 pc. dining room suit, $75. Large Monarch heatrola, $40. Both in very good condition. Dial 4-6102.

FOR SALE:
V-8 MOTOR
Very good shape.
Dial 2-6334

FOR SALE:
Rug, washing machines, youth bed, full size bed. Will buy.
Dial 3-2662.
Feldkirchner's 2nd Hand Store
406 Chicago Ave.

FOR SALE:
COAL HEATER with blower. Used one year. 609 Spruce St.
Dial 4-5621.

FOR SALE:
Brass bed and spring, rocking chair, 9x12 rug, wash boiler, 2 tires—4-50-21. 1018 East Chamberlin. Dial 2-4584.

FOR SALE:
NEW and USED
CHAIN SAWS

McCullagh Sales and Service

HELLE LUMBER COMPANY
Savanna and Oregon, Ill.

ASBESTOLINE
Water-proof semi-plastic coating preserves and protects roofs, walls, foundations. Both for interior and exterior use.
CLAYTON RHODES FEED STORE
117 Peoria Ave. Dial 3-9381

Writing desk, hutch cupboard, vanity dressers, radio, 10 gauge double barrel shot gun, sewing machines, large and small baby beds, rockers, beds and springs, antique hanging lamps, bottle gas combination gas stove, apt. size gas stove, dishwasher in cabinet, mirror, medicine cabinets.
WILLstead's
Used Furniture and Wood Shop
Across from Blackhawk Hotel

FOR SALE:
MW 5-6 ROOM
COAL HEATROLA
624 College Ave. Phone 4-5142

FOR SALE:
G. E. ELECTRIC RANGE in good condition. Sidney Buckaloo, Rock Island Road.

Two REVERSIBLE
6 x 9 RUGS
Good condition.
308 W. Chamberlin Ph. 2-4318

FOR SALE: Dunbar upright piano and bench, $25.; 2 wheel trailer with tires, $100. DIAL 3-5904.

FOR SALE:
LARGE OIL BURNER
Burt's Second-Hand Store
Dial 3-4712

IT'S FUN to make dirt run with Fina Foam rug and upholstery cleaner. Eichler's Basement.

ORNAMENTAL IRON RAILING
We design, manufacture and install.
Dial GD: 2271 or 2154 for appointment or write
RED WHITE MACHINE & WELDING
Grand Detour, Ill.

China cabinet, shower cabinet, lavatories, paper baler, twin tubs, barrel spray, well pumps, gas and electric motors, saddles, house and car radios, trailers, Antee cradles, high chair.
I. ZENTZ
Used Furniture
Route 30 Rock Falls

Our Boarding House With Major Hoople Out Our Way By Williams

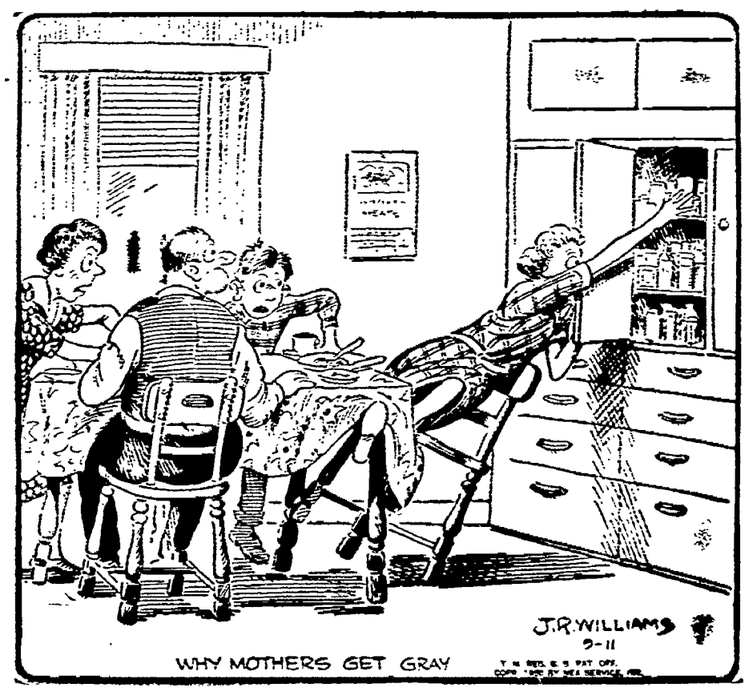

NEWSPAPERARCHIVE®

SALE MISCELLANEOUS

Household Goods

FOR SALE. Dining room suit, 2 dressers, rocking chair, bookcase. Dial 2-3221

HARVEST SALE Hiland Red barn paint, $9.90 for 5-gal can; liquid roof coating $3.10 for 5-gal can, exterior aluminum paint, $19.55 for 5-gal can DIXON PAINT & WALLPAPER COMPANY

1 DAVENPORT, 2 chairs, 3 end tables, 1 lamp table, 2 table lamps and 1 floor lamp. Dial 3-2331 after 6 o'clock.

FOR SALE: TAPPAN GAS STOVE. Lake View, John Torta, Route 4, Dixon Dial 4-2366.

FOR SALE: A FEW BIRD CAGES. Ben F. Harman, Route 2, Polo, Ill. Phone 44130

WRINGER ROLLS TO FIT ALL MODELS WRINGERS

BARRIAGE APPLIANCE STORE 109 East First St.

FOR SALE: Mahogany Duncan Phyfe DROP LEAF TABLE and 6 chairs Excellent condition 511½ East Fellows

FOR SALE: Beverage route, Ogle and Lee counties; 1948 2-ton truck and body. Small investment, good income. Box 10 care Telegraph.

ECONOMY Reacy-built 5 and 6 room homes. Can be erected in one or two days Garage, hog and poultry houses. Also 6 rm conventional built homes EDW I SHIPPERT, Agt 123 W 3rd St. Dial 4-2356 Dixon, Ill.

Pets for Sale

Purebred German Shephard puppies. Make excellent cattle and watch dogs. $35 each Will farm 2 collie females to good homes. Dial 4-5963.

FOR SALE. Registered A.K.C. Boston Terrier Pups. Two miles south of Route 30, south of Scarboro.

SALE---REAL ESTATE

Real Estate for Sale

6 ROOM MODERN home with garage. Good location. Possession 30 days. Price $5,000. GERDES REAL ESTATE Dial 4-9411 or 4-2831

MODERN 2-Apt. building: 4 rms. and bath each Can be bought with small down payment, balance like rent. Possession of one apartment by Sept. 1. Located in Franklin Grove. Write Box 29, care Telegraph.

FOR SALE: SMALL BUILDING to be removed from premises. DIAL 4-2423

5-Room Two-Story Home

Hardwood floors, good furnace, stoker, automatic hot water, garage, large lot, all in good condition. Located S. side. Price $6,500.

HURD REAL ESTATE CO. 110½ First St. Dial 4-1511

MODERN 2-Apt. building; 4 rms. and bath each . Can be bought with small down payment, balance like rent. Immediate possession Located in Franklin Grove. Write Box 29, care Telegraph.

11-room house, 4 acres, 4 miles north of Oregon, Franklin Grove Rd For particulars see Frank E. Hendrix, on premises.

Very Desirable 7-Room Modern House

2 complete bath rooms, garage, stoker heat, extra large lot, beautifully landscaped. Possession at once.

Hess Agency
Dial 2-0201

One of Dixon's Better Homes

Large living room with fire place. Sunroom, modern tile kitchen, dining room, 3 excellent bedrooms, linen closet, tile bath, all hardwood floors. Good basement. Oil heat, automatic hot water Storm windows and screens. Insulated. Lot with trees and shrubbery. Located SE side.

HURD REAL ESTATE CO 110½ First St Dial 4-1511

78 ACRE farm with modern house and other buildings, on good road $16,000.
29 ACRES. Close to Dixon on highway
140 ACRES well-improved. Good soil Close to Dixon.
80 ACRES good level land Modern 8 room house Good buildings. Near hwy. Priced to sell.
A. J TEDWALL AGENCY 123½ Galena Ave Dial 4-0671 Office; 2-8051 Res.

Business Opportunity

Lunch room. Grocery store. Small restaurant Recreation Store Filing Station Clothing Store Beauty Shop Tavern Root Beer Stand driveln.
FOR RENT
30x70 floor space in 100% downtown location Store building paving good income.
Well located apartment building with 5 apartments Good income
The above stores are located in Dixon or vicinity. Write or phone All information confidential.

Hurd Real Estate Co.
110½ First St Dial 4-1511

FOR SALE by OWNER— 3 ROOM HOUSE Semi-modern; immediate possession Dial 2-4504

GET MORE BUSINESS Through Better CLASSIFIED ADS!

SALE---REAL ESTATE

Real Estate for Sale

Farm and Acreage

29 acres with full set of buildings Located on highway near Dixon.
3 acres with buildings on highway, 5 miles from Dixon.
140 acres with building. Good fences Located south of Dixon. Possession March 1, 1951.

HURD REAL ESTATE CO 110½ First St Dial 4-1511

FOR SALE—NORTH SIDE 7 ROOM MODERN HOME 3 bedrooms and bath up; 4 rooms down Double garage Close to school. Full basement. EARLY POSSESSION EXCELLENT LOCATION
Call 3-8171
L. J WELCH CO.
102 First St Dixon, Ill.

FARM

140 ACRES
with modern house, good buildings Very good dirt. Close to Dixon. Priced for quick sale.
HESS AGENCY
Dial 2-0201

FOR SALE
Beautiful 6-room strictly modern residence, like new Large living room, fireplace, dining room, modern kitchen with garbage disposal, ½ bath down Full bath up, with 3 bedrooms Fireplace and recreation room in basement. Gas heat, breezeway and garage Paved street. Possession 15 days.
2 STRICTLY MODERN 5-room bungalows Paved streets. Good location South side.
TEDWALL AGENCY
Dial 4-0671 Office; 123½ Galena
Dial 2-8051 Res

WANTED TO BUY

WANTED TO BUY: Highest prices paid for live crippled or disabled cows. Call Dixon Dial 4-8661

LEGAL PUBLICATION

NOTICE OF CLAIM DAY

Notice is hereby given to all persons that the second day of October 1950, is the claim date in the estate of Anna A. O'Malley, deceased, pending in the County Court of Lee County, Illinois, and that claims may be filed against the said estate on or before said date without issuance of summons.

Edward A O'Malley, Administrator.
Edward O Malley, Attorney
Dixon, Illinois
Sept. 11, 18, 25, 1950

RADIO

MONDAY AFTERNOON

3.00 WMAQ—Backstage Wife
WBBM—Strike It Rich
WGN—Radio Quiz
WLS—Nancy Craig
3.15 WLS—Art Baker's notebook
WMAQ—Stella Dallas
WGN—Second Spring
3:30 WMAQ—Lorenzo Jones
WGN—Linda's First Love
WLS—News, Ervin Lewis
WBBM—Julian Bentley
3.45 WMAQ—Widder Brown
WGN—Lanny Ross
WBBM—Double Quiz
WLS—Variety Music
4:00 WMAQ—When a Girl Marries
WBBM—Paul Gibson
WGN—Lionel Barrymore
WLS—Bob Atcher Show
4:15 WMAQ—Portia Faces Life
WGN—Marshall Kent
4.30 WMAQ—Just Plain Bill
WBBM—Paul Gibson
WGN—Baker's Spotlight
WLS—U. S Navy Band
4:35 WBBM—Paul Gibson
4.40 WBBM—News
4 45 WMAQ—Front Page Farrell
WBBM—Gold Coast
WGN—Singing Story Time
WENR—Beulah Karney
4:59 WGN—Singing Story Time
WMAQ—George Stone
WBBM—News
5.00 WBBM—Alan Jackson
WGN—Cisco Kid
5 05 WMAQ—News on the Spot
5.15 WMAQ—Dave Garroway
WBBM—John Harrington
5.30 WENR—Superman
WGN—Bobby Benson
WBBM—Curt Massey Time
5.45 WBBM—News
WMAQ—John Holtman

EVENING

6 00 WBBM—Beulah
WGN—The Melody Five
WMAQ—6 o'Clock Special
WLS—Ervin Lewis, News
6 15 WGN—Robt. F. Hurleigh
WBBM—Jack Smith Show
WMAQ—News of the World
WLS—Edwin G. Hill
6.20 WLS—This Week in Farming
6 25 WLS—Weather Report
6 30 WMAQ—One Man's Family
WBBM—Club Fifteen
WGN—Gabriel Heatter
WLS—Lone Ranger
6:45 WMAQ—News
WBBM—Edward Murrow
WGN—Fulton Lewis Jr
7.00 WGN—Rudy Vallee Show
WMAQ—Railroad Hour
WBBM—Hollywood Star Playhouse
WLS—Inner Sanctum
7.30 WMAQ—Voice of Firestone
WBBM—Godfrey Talent Scouts
WLS—Henry Taylor, Commentator
WGN—Crime Fighters
7.45 WLS—Scott Lucas
7 55 WGN—Bill Henry
8.00 WMAQ—Telephone Hour
WBBM—Lux Radio Theater
WGN—Murder by Experts
WENR—Jackie Robinson Show
8.15 WENR—Guest Star
8 30 WMAQ—Cities Service Band of America
WGN—War Front - Home Front
WENR—Solo & Soliloquy
WBBM—Granby's Green Acres
8 45 WENR—Solo & Soliloquy
9 00 WMAQ—Night Beat
WBBM My Friend Irma
WGN—Hall of Fantasy
WENR—Talking It Over
9 15 WENR—As We See It
9 30 WENR—Pleasure Parade
WMAQ—The First Piano Quartette
WBBM—Bob Hawk Show
WGN—Mystery Is My Hobby

Livestock now accounts for more than twice as much of Texas' agricultural income as it did 25 years ago.

". . . AND IT COMES OUT HERE" — A "baloney wagon," symbolizing the Communist propaganda machine, was the contribution of Veterans of Foreign Wars from New Chicago, Ind., to the VFW convention parade in Chicago.

Funny Business By Harshberger

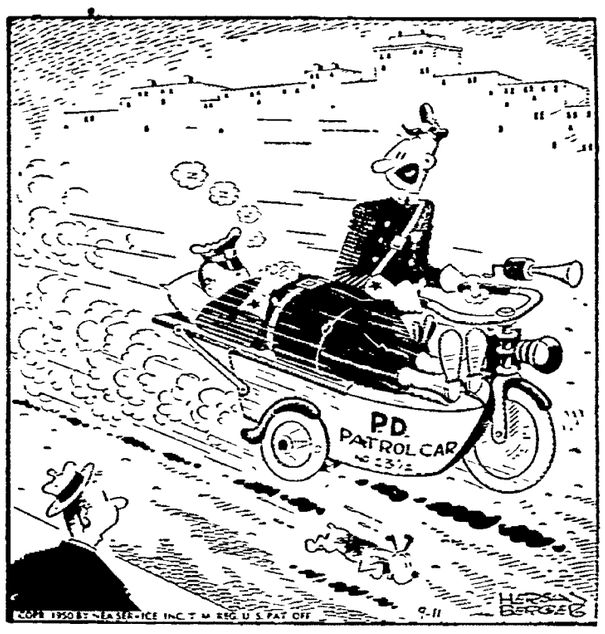

"Since he spent his vacation in Mexico he insists on a siesta after lunch!"

Carnival By Dick Turner

"Remember me, Lieutenant Hogan? Corporal Bevins? I stayed in after the war! It's going to be nice having you back, lieutenant!"

Salad Vegetable

HORIZONTAL
1,5 Depicted vegetable
12 Mountain nymph
14 Interstices
15 Courtesy title
16 Illinois city
18 Selection (ab)
19 Oriental porgy
20 Iron
21 Tons (ab)
22 Any
24 Pronoun
25 Depend
27 Dry
30 Symbol for erbium
31 Oriental measure
32 Three-toed sloth
33 Preposition
34 Fondies
37 Sea eagle
39 Exclamation of surprise
40 Myself
41 Rocky peak
43 It has —— as a salad
48 Scottish cap
51 Exist
52 Make amends
53 Man's name
54 Type of perfection
56 Short-pointed missiles
58 Decreasing speed
59 Disorder

VERTICAL
1 Multitude
2 Assam silkworm
3 Antenna
4 District attorney (ab)
5 Tardy
6 God of love
7 Numbers
8 Toward
9 Irish province
10 French city
11 Lampreys
13 Dibble
17 Lloyd's register (ab)
23 New York (ab)
24 Laughter sound
25 Harvest
26 Iroquoian Indian
28 Press
29 Eat
35 Bullfighter
36 Be quiet!
37 Measure of type
38 Withdraw
41 Bugle call
42 Verbal
43 Wise men
44 Famous English school
45 Ladder step
46 Within
47 Scatter, as hay
49 Crafts
50 Bulk
55 Actual weigh (ab.)
57 Part of "be"

Answer to Previous Puzzle

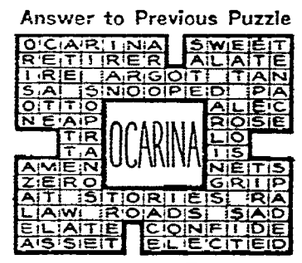

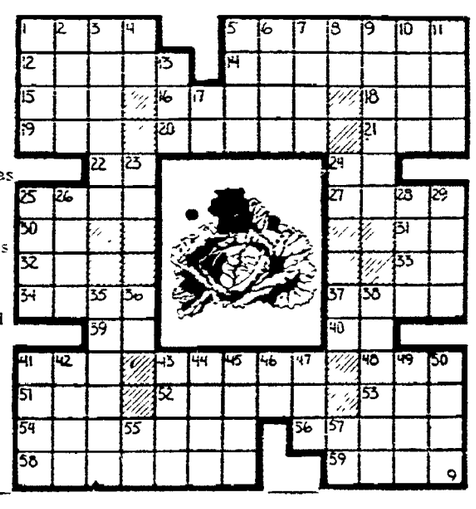

Li'l Abner — That's Surprising — By Al Capp

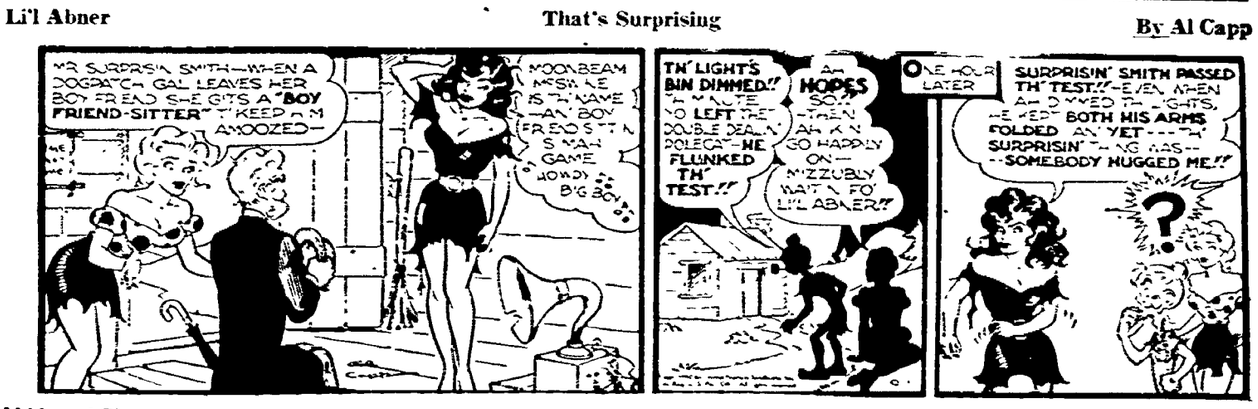

Abbie an' Slats — Blind Steer — By Raeburn Van Buren

Vic Flint — Come Right In — By Michael O'Malley and Ralph Lane

Bugs Bunny — Staying Put

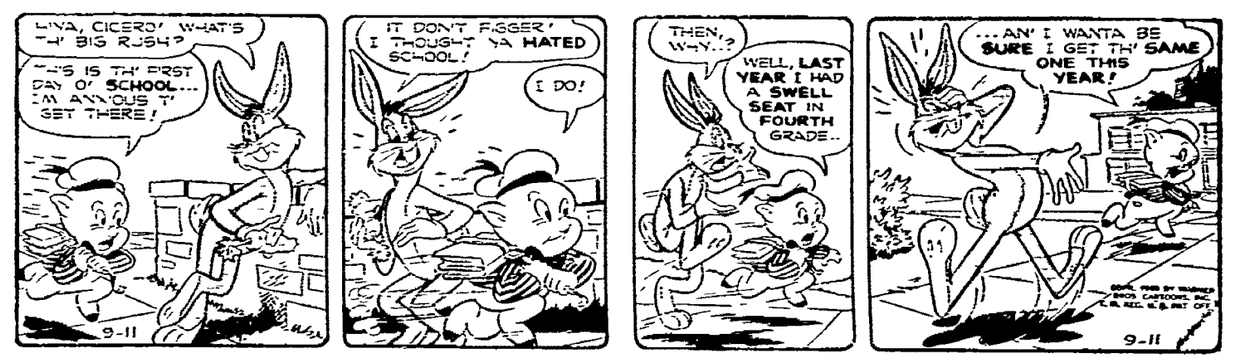

Wash Tubbs — Yes, and Hurry — By Leslie Turnier

Alley Oop — Then It Happened — By V. T. Hamlin

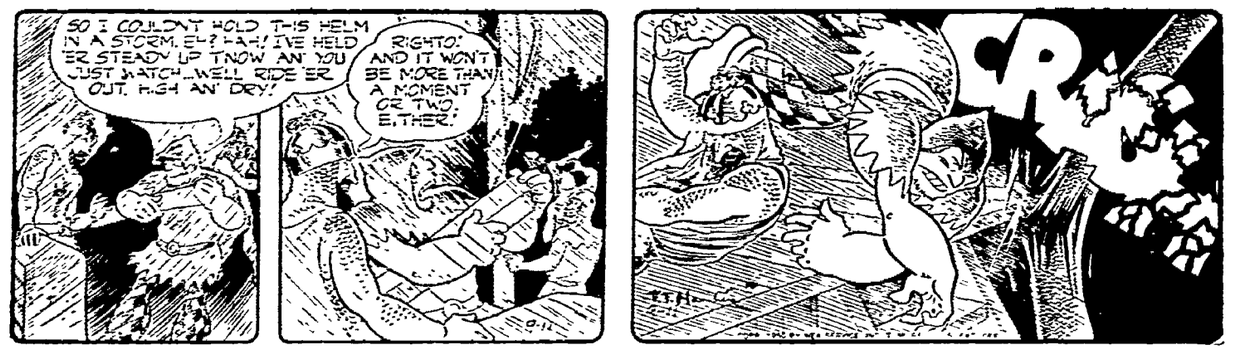

Boots and Her Buddies — Oh, Yes! — By Edgar Martin

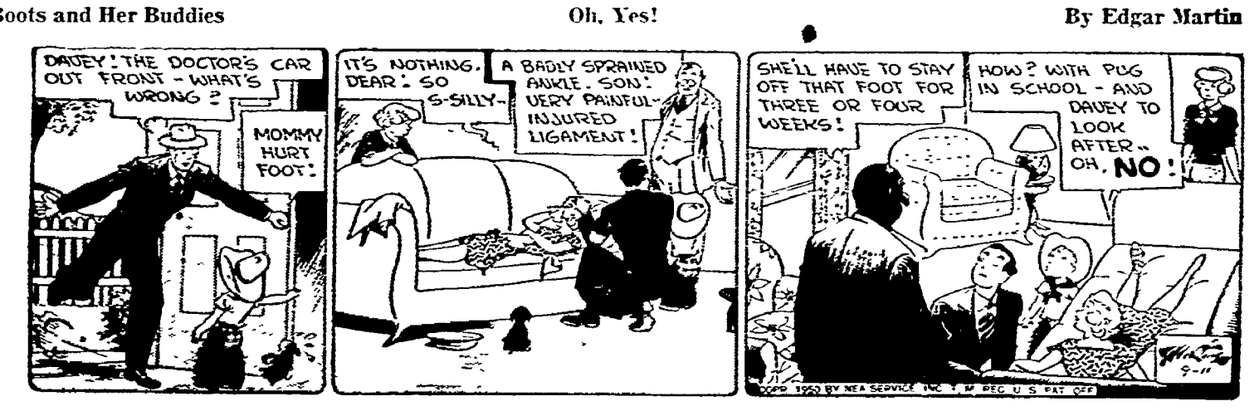

Freckles and His Friends — Big Idea — By Merril Blosser

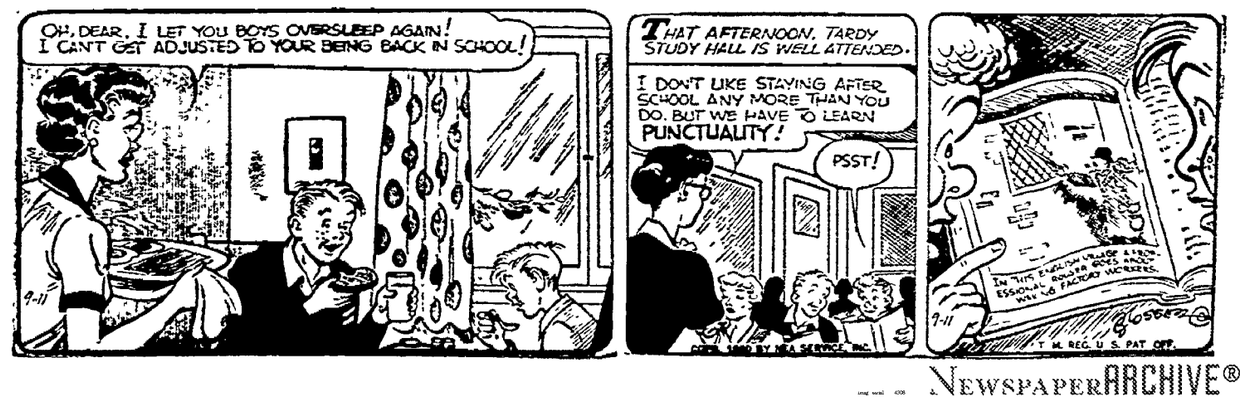

NEWSPAPERARCHIVE®

Here Are the A-B-C's on the Dependents' Allowances for GI's

By JAMES MARLOW

Washington, Sept 9—(AP)—This explains the allowances the government will start giving dependents of servicemen under the new law signed by President Truman Friday.

These new allowances are different from the family allotments which the government gave servicemen's dependents in World War II. These new allowances will be:

1. For all enlisted men—all men below the rank of commissioned officer. (This new law changes nothing for officers. They have been getting and will get allowances for food and quarters, but not dependency allowances. Their pay is higher than enlisted men's.)

2. Only for these three kinds of dependents: wife, children and parents, if the parents were dependent on the serviceman for more than half their support. (Brothers and sisters, even though they were dependent on him, will get nothing. They did in World War II.)

This is how the new law will work, using the army as an example although the navy or air force could be substituted in each case:

The government will give so much for one dependent, so much for two, and so much for three or more. No matter how many dependents a man has above three, the government allows for no more than three. In no case does it make any difference whether the dependent is a wife, child or parent.

GI Adds to It

But in every case the serviceman himself—in order to get government allowances for his dependents—must add a fixed sum from his own pay to whatever the government gives.

For example: Jones, a private has one dependent. In this case, the government gives the dependent $45. Jones must give the same dependent $40 from his pay. In this case the dependent gets a total of $85.

Here's how it will work:

For the three lowest enlisted grades (recruit, private, private first class) the man's share is a flat $40. For one dependent the government adds $45, for two, $67.50 and for three or more, $85.

For the next grade, corporal—the man's share, $60. The government's share for one dependent, $67.50; for two dependents, still only $67.50; for three or more, $85.

For the next grade, sergeant—man's share $60. Government share: for one dependent, $67.50; for two dependents, still only $67.50; for three or more, $85.

For the next grade sergeant first class—man's share, $80, government's share: for one dependent, $67.50; for two, still only $67.50, for three or more $85.

Tops is $85

For the top grade enlisted man, master sergeant—man's share, $80; government's share for one dependent, $67.50; for two, still only $67.50; for three or more, $85.

So no matter how many dependents an enlisted serviceman has, the most the government will allow under the new law is $85 a month.

If you're wondering about the amount of the serviceman's pay—out of which they must set aside some of their own money for their dependents — there it is, using minimum figures in each case since the longer the man is in the service, the more his pay:

Recruit—$80; private—$82; Private first class—$95; corporal—$117; sergeant—$139; sergeant first class—$169; master sergeant—$198.

This is higher pay than the servicemen got in World War II. But the following will show the difference between dependency allowance under the new law and how family allotments worked in World War II:

At that time if a man had a wife and set aside $22 of his pay, the government added $26, giving her a total of $50. If he had children, the government additionally gave the first child $20 a month, and each additional child $20.

So if an enlisted man in World War II had a wife and five children the government's allotment to them was $138. Now the most the government can give any family, no matter how large, is $85.

If this kind of limit works a hardship on the family of some serviceman the secretary of his particular branch of the service—say the secretary of the army—can under the new law release him from the service.

This new law starts as of Aug. 1. So dependents will get payments dating back to then.

Visits, Briefs in Amboy Region

Amboy—The Wesleyan Service Guild will hold its first fall meeting Wednesday, Sept. 13, at the home of Mrs. William Morris. Assistant hostesses are Mrs. Lona Lane and Mrs. Marvin Sisler.

Arthur Miles Clarke celebrated his fifth birthday Sunday at a small dinner party at the home of his parents, Mr. and Mrs. Arthur Clarke. The guests were Mr. and Mrs. Ed Clarke, the boy's grandparents, and Mr. and Mrs. Roy Dewey and Ronnie.

The W.S.C.S. held its first meet of the fall season Wednesday afternoon at the First Methodist church.

Mrs. James Demorest has been ill at her home on N. Jefferson avenue the last week. She is improving slowly. Her daughter, Nancy, is also sick.

Mr. and Mrs. A. L. Demorest, Muscatine, arrived Saturday for a visit with their son and daughter-in-law, Mr. and Mrs. James Demorest.

Mrs. Edna Welty, Ohio, has been spending a few days in Amboy.

Mr. and Mrs. Oscar Berga and Mrs. William Schneider arrived home Sunday evening from Chicago where hey had been attending the department convention of the American Legion and the American Legion auxiliary.

Bill Welty, 3, fell from his tricycle Wednesday about 6 p. m. and broke his leg. He is being cared for at the home of his parents, Mr. and Mrs. William Welty.

WELL GROOMED

We can do a great deal to improve your appearance. Having had many years of experence, and availing ourselves of a post-graduate course every six months, we bring to the women of Dixon new and up-to-date methods of beauty culture as well as the newest and best in cosmetics.

If you need a permanent wave, a manicure, a facial, a hair tint or shampoo, consult

VOGUE BEAUTY SALON
Dixon Natl. Bank Bldg.
PHONE 2-7321

Query Acheson On Far East, Other Matters

Washington, Sept. 11—(AP)—Lawmakers got their first chance today to question Secretary of State Acheson about Formosa since President Truman's cancellation of Gen Douglas MacArthur's message on that island's importance.

Acheson arranged to give members of the senate and house foreign relations committees at a closed session a briefing on recent administration decisions in the foreign affairs field.

Solons Want Facts

While the cabinet member obviously intended to cover principally such proposed moves as the formation of an expanded and unified defense force in Europe, some lawmakers indicated they also want to know further details of the administration's stand on far eastern questions.

The session also gave Acheson an opportunity to report his expressed belief that war between this country is not inevitable.

Because of the war in Korea most of the advance interest in the session between Acheson and the lawmakers focussed on far eastern issues.

President Truman left a wide area open to speculation when he ordered the withdrawal of MacArthur's message to a meeting of the Veterans of Foreign Wars two weeks ago. In the message, MacArthur described Formosa as a vital link in the American chain of Pacific defenses.

The president and Acheson have stood on Truman's order to the seventh fleet to protect Formosa against invasion by the Chinese Communists. Their position is that the order merely neutralizes Formosa against falling to hostile forces which would thus outflank the United Nations forces fighting in Korea.

The president has made it plain that the ultimate fate of Formosa, now held by the Chinese Nationalists, must be settled by international agreement. He has indicated the United States wants no bases there, although MacArthur's widely-publicized message implied that such bases are needed by this country.

The National Geographic Society says a boa constrictor may be as big around as a man's leg and weigh over 50 pounds.

The nomadic Nunatagmiuk eskimos built portable dome-shaped willow huts.

Try Three Brothers In $35,000 Robbery

Cincinnati, Sept. 11—(AP)—The three Kentucky brothers, accused in the $35,000 robbery of a bank here July 26, went on trial today before a federal court jury.

The indictment charges Joseph W. Nolen, 25, John M. Nolen, 22, and Ballard F. Nolen, 20, with robbing the Corryville branch of the Fifth Third Union Trust Co.

NOW IS TIME FOR

FALL CLEANING

Summer Clothes Should Be Cleaned Before Storing

Let us clean and moth-proof your lighter-weight clothing before putting them in bags for storage. And let us remove dust, dirt and spots from all your fall and winter clothes.

Tailor made to Order Suits by Expert Tailors. Large Selection of Samples.

Send us your last season's hats for cleaning and blocking—they'll look just like new.

We Clean Any Size Rug—They Come Out Beautiful

De LUXE

CLEANERS—TAILORS—HATTERS—CLOTHIERS

311 First Street Dial 2-0711

MIDWAY

Drive-In Theatre

Located in Prairieville on Alt. Route 30

Box Office Opens 7:00
First Show at Dusk

LAST TIMES TONIGHT

Plus -- Two Cartoons

TUESDAY WED. & THURS.

John Wayne
Montgomery Cliff

"RED RIVER"

HOPALONG CASSIDY

COWBOY BOOTS

by ACME

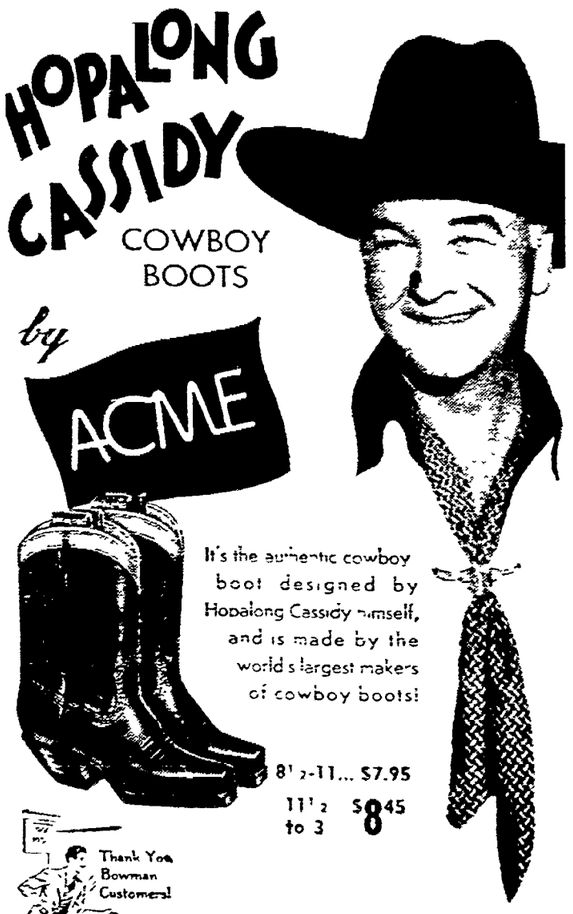

It's the authentic cowboy boot designed by Hopalong Cassidy himself, and is made by the world's largest makers of cowboy boots!

8½-11... $7.95

11½ to 3 $8.45

Thank You Bowman Customers!

BOWMAN BROS.

121 W. First Dixon, Illinois

DIXON

BOXOFFICE OPEN AT 6:30

NOW!

—ENDS TUESDAY—

Their FIRST in a year...and their FUNNIEST by far!

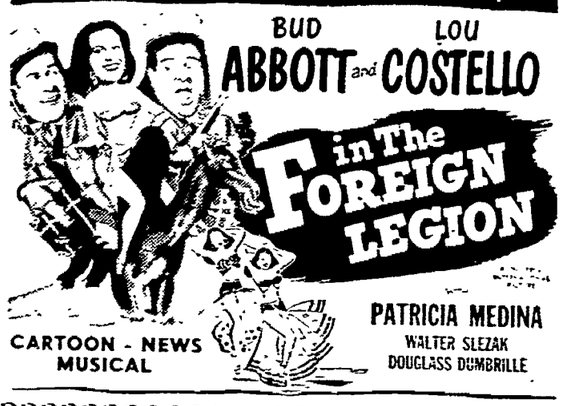

CARTOON - NEWS MUSICAL

Wednesday ONE DAY ONLY

MATINEE—OPEN AT 2 P. M. - EVENING—OPEN AT 6:30

THE FUNNIEST THING THAT EVER HAPPENED TO A FAMILY!

"LOUISA" with RONALD REAGAN, RUTH HUSSEY

AT THE LEE

BOXOFFICE OPEN AT 6:30

NOW!

MATINEE TUESDAY

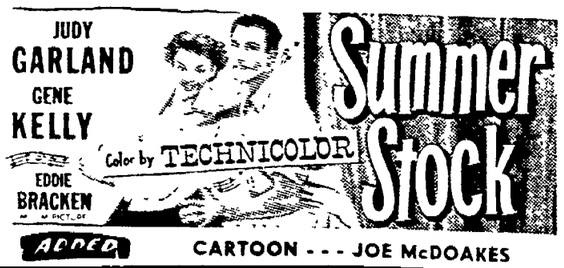

ADDED CARTOON - - - JOE McDOAKES

PENNEY DAYS

Penney's *Thriftmetic* saves you more!

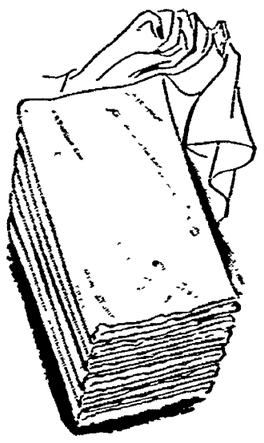

Soft Thirsty
Flour Squares
2 for 44c

Bleached snowy white and ready to use . . . . Measures approximately 34" x 30", wonderful for silver, glassware . . . . Buy a stock of them now!!

Printed
Flannelette
39c yd.

Excellent for the making of flannel shirts or caps. A lot of uses at this low-low price . . .

Women's
Flannelette GOWNS
2.29

Pastel colors, pink, blue, and maize, size 17 to 20 . . . a real Penney value!

CHILDREN'S SHOES
3.66

An excellent buy in a tie oxford . . . perforated toe . . . regular Penney quality shoe . . . Sizes 10 to 2½.

FOR YOU WHO INSIST ON FIRST QUALITY AND DOLLAR FOR DOLLAR VALUE...

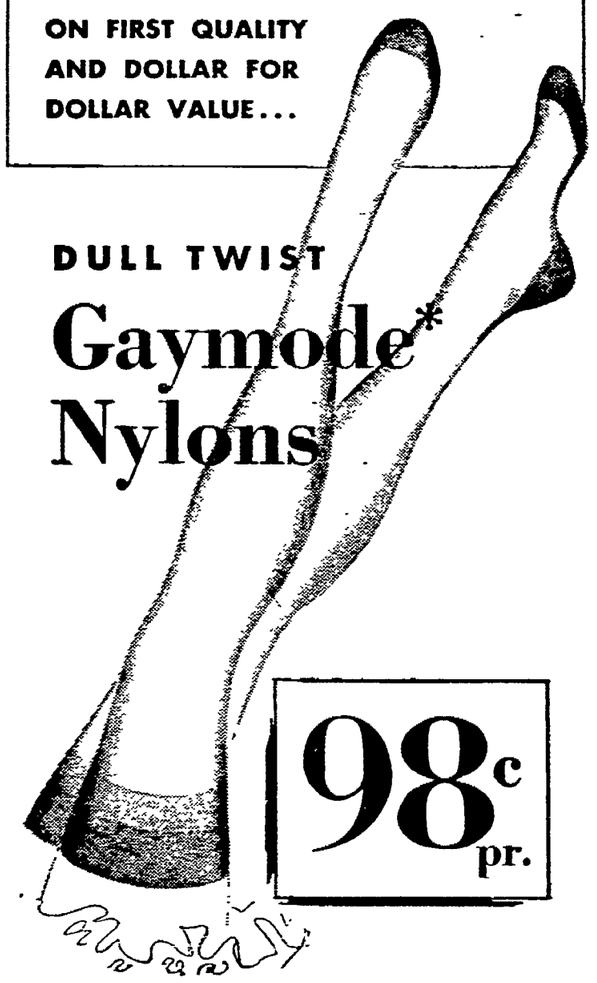

DULL TWIST
Gaymode* Nylons
98c pr.

Yes. Gaymodes give you a real hosiery value! Extra wear! Permanent dull finish . . . Perfect fit . . . New fall shades . . . Sizes 8½ to 10½.

YOUNG MEN'S GABARDINE

Here you are fellows . . . excellent for back to college . . . Gabardine suits at this low low price . . . Brown only. Sizes 35 to 38.

18.88

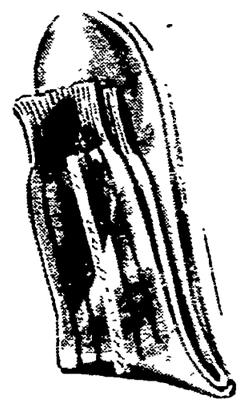

Rayon
Slack Socks
3 for 1.00

Pastel rayon slack socks with extra long wearing nylon reinforced heels and toes . . . In tans, blues, greys, greens . . . Size 10½ to 12.

Men's Flannel
SHIRTS
1.98

For work and play, cotton flannel shirts with block pattern . . . Sanforized and full cut sizes 14½ to 17.

Men's Gabardine
Trousers
4.98

Rayon gabardine trousers that hold a real crease . . . Blue, grey, brown, sizes 30 to 42.

Boy's Flannel
SHIRTS
1.79

Vivid all over pattern . . . Sanforized and fully cut for comfortable wear . . . Sizes 6 to 18.

SPECIAL PURCHASE!

Boys' 2-Piece
SNOW SUITS

At This Low-Low Penney Price

$10

Water repellent and wind resistant with 50% wool lining. Brown only. Size 4 to 10 . . . Full zipper in jacket . . . with knit wristlets, elastic back!

Come A-RUNNIN'!

Warm! Need no ironing!

CHENILLE ROBES

Just run your hands over the close rows of soft fluffy tufts (warmth in every inch) with a handy pocket and a flattering shawl collar . . . Sizes 12 to 44.

$3

NEWSPAPERARCHIVE®